



Gc  
974.102  
R41j  
1771780

REYNOLDS HISTORICAL  
GENEALOGY COLLECTION

ALLEN COUNTY PUBLIC LIBRARY



3 1833 01091 8388





Digitized by the Internet Archive  
in 2010 with funding from  
Allen County Public Library Genealogy Center



*The*  
**RICHMOND**

**REGISTER**

**1909**

---

COMPILED BY CHARLES W. JACK

---

AUGUSTA, MAINE  
Published by THE MITCHELL-CONY COMPANY  
1909

BY

# WILLIAM W. WATSON

(Author of "The History of the United States")

1891

NEW YORK: G. P. PUTNAM'S SONS

110 N. 3rd St. Philadelphia, Pa.



1771780

## NOTICE

We have purposely made a typographical error in one of the advertisements in this book. To that Subscriber who first sends us after Feb. 1, 1909, a correct statement as to what this error is and in whose advertisement it appears we will send our check for \$1.00

The MITCHELL-CONY COMPANY

Augusta,

Maine

---

## ARE YOU THINKING OF BUYING A TALKING MACHINE?

It is much cheaper and better to buy at home. All agents are under contract to sell at the same price, but I offer the following advantage over buying out of town. No machine leaves my store that is not in perfect condition. You can hear the records before you take them. You save express charges. If at any time your machine gets out of order I will put it in condition for you.

**HERBERT MANSIR**

AGENT FOR "EDISON PHONOGRAPHS"

**RICHMOND,**

**MAINE**

---

# A Safe

place to buy anything in the apothecary line, to have a prescription prepared, to get anything for the toilet or any of the sick room supplies at reasonable prices.

**Wm. A. BIBBER, Prop.**

Main Street

**RICHMOND,**

**MAINE**

# NOTICE

## REGISTRATION

NOTICE IS HEREBY GIVEN THAT THE REGISTRATION OF THE  
PROPERTY OF THE STATE OF CALIFORNIA, IN THE COUNTY OF  
SANTA BARBARA, FOR THE YEAR 1911, WILL BE OPEN FOR  
RECEPTION OF APPLICATIONS AT THE OFFICE OF THE  
REGISTERER, SANTA BARBARA, CALIFORNIA, ON  
MONDAY, JANUARY 2, 1911, AT 10 O'CLOCK A.M.

AND WILL CLOSE ON MONDAY, JANUARY 9, 1911, AT 10 O'CLOCK A.M.

ALL PERSONS WHOSE INTERESTS IN REAL PROPERTY ARE  
AFFECTED BY THIS REGISTRATION SHOULD BE PRESENT AT  
THE OFFICE OF THE REGISTERER AT THE ABOVE TIME AND PLACE  
TO FILE THEIR APPLICATIONS AND TO TAKE THE NECESSARY  
STEPS TO REGISTER THEIR INTERESTS.

## REGISTERER'S OFFICE

SANTA BARBARA, CALIFORNIA

1911

REGISTERER

STATE OF CALIFORNIA

REGISTERED

The Publishers of this Register are pleased to say that

## **M. L. WHEELER**

### **JEWELER**

is Augusta's Leading Watch Repairer and Engraver. We know he will give you satisfaction every time and makes his prices rock bottom for expert work

He also carries a full line of Watches, Cut Glass, Sterling Silverware, Etc. He does business to make money, but is in no hurry. Inspect his stock; that means for you first class goods at the lowest prices they can be sold, and means business for him

**203 Water St.,**

**Augusta, Me.**

---

## **A STATE SECRET**

Why we are able to save you from \$3.00 to \$5.00 on a Suit or Overcoat. It is our spot cash system of buying and selling. We are satisfied with a small profit on each sale. You do not have to help pay for some one's poor bills

## **H. G. BARKER CO.**

### **Cash Outfitters**

**TWO STORES**

**OPP. CONY HOUSE, AUGUSTA, MAINE**

**235 WATER ST.**

**GARDINER, MAINE**



F  
841759

Jack, Charles W *comp.*  
The Richmond register, 1909, comp. by Charles W.  
Jack. Augusta, Me., The Mitchell-Cony company, 1909.

44, (25) p. front. (map) 22<sup>cm</sup>.  
(Pl. 2) Maine reference manual.

SMALL CARD

1. Richmond, Me. 1. Mitchell publishing co., Augusta, Me. (1908-09.  
The Mitchell-Cony co., inc.)

305000

12-19889



F 341759.4

57274

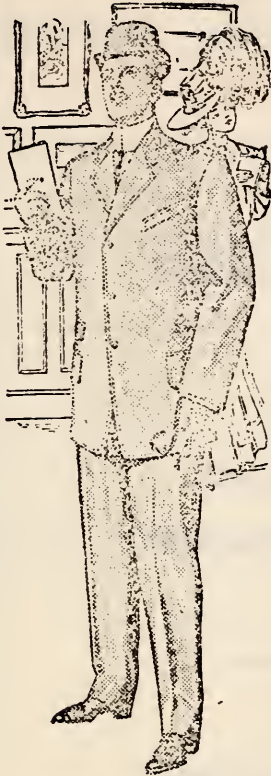

**IT PAYS**

**TO DRESS WELL**



Good clothes are an indication that a man thinks well of himself and recognizes the value of making a favorable impression upon those with whom he is thrown in contact. As has been well said

**"GOOD CLOTHES IS HALF THE BATTLE"**

**Coffin Bros.**

*PORTLAND and BATH*

247

305000

VERBODEN TO VERKOPEN

VERBODEN TO VERKOPEN





**TABLE OF CONTENTS**

---

**CENSUS OF RICHMOND**

**RICHMOND TOWN OFFICERS**

---

**GENERAL REFERENCE**

**STATE OFFICERS**

**RAILWAYS, MILEAGE AND FARES IN MAINE**



## **WHEN IN AUGUSTA**

Our stock we invite you to inspect, our prices will bear comparison with any on the Kennebec. Special lines of China, Pottery, Cut Glass, Sterling Silver, Lamps and Dinner Ware

## **CHAS. W. CONANT CO.**

199 Water Street,

AUGUSTA, MAINE

---

**DR. W. G. THOMAS**

**DENTIST**

MASONIC BUILDING 317 WATER STREET

TELEPHONE 46-2 AUGUSTA, MAINE

---

**Chas. Flagg & Son**

*Dealers in*

**Household Furnishings**

62 & 68 MAIN ST.,

RICHMOND, MAINE

... of the ...  
... of the ...  
... of the ...  
... of the ...

THE HISTORY OF THE

... of the ...

... of the ...

... of the ...

... of the ...

... of the ...

... of the ...

... of the ...

... of the ...

# CENSUS OF RICHMOND

## 1909

COMPILED BY CHARLES W. JACK

**EXPLANATORY NOTE.** Name in parenthesis indicates name married lady bore prior to marriage; if more than one name appears in the parenthesis, the first name is the maiden name, the next the name she took by first marriage.

Richmond is understood to be the postoffice address of all families where no address is given. Gardiner is designated by Gard; Richmond Corner—Corner. R. D. routes are designated by number. R. D. 13 goes from Gardiner P. O.

Streets are abbreviated thus: Chestnut—Chest; So. Front—So F; No. Front—No F; School—Sch; Pleasant—Pleas; Kimball—Kimb.

b, born; d, died; m, married.

### DIRECTORY AND FAMILY REGISTER

A		Sarah A		b 93
Abbott, David R lab Front		Frank W S		b 96
Catherine (McKensie)		Helen M		b 98
David A		Herbert B		b 05
Charles H		Alexander, Geo W lab Chest		b 70
Adams, Reuel H fore Am Ice Co b 46		Cora (Russell)		b 78
Jane (Proctor) b 48		Ralph W		b 07
Addie M (m Baker) b 69		Alexander, L M clk Kimball		b 67
Brunswick		Clara (Shepard)		b 67
Alexander, Geo E far R D 1 b 48		Mattie E		b 92
Sarah (Trott) b 47, d 88		Alexander, Eliza R D 1		b 71
George A b 80		Alexander, Noah blk R D 1		b 64
Alexander, Benj far R D 1 b 55		Alexander, Chas A ptr Sch		b 73
Emma F (Freeman) b 67		Elizabeth G (Hathorn)		b 79
Florence b 91		Alexander, David R lab Main		b 49
		Margaret M (Wilson)		b 54



Ernest H lab	b 80	Thomas M R drugs	b 74
Alexander, Amsbury S merch	b 49	Brookline, Mass	
	Gard	Ames, David C tel opr	b 72
Harriet E (Jordan	b 53, d 76	So Pleas	
Charles A	b 73	Mildred V (Baer	b 82
George L eng	b 76	Ames, Laura A So Pleas	b 40
Portsmouth, N H		Wid of David C	b 29, d 04
Elizabeth P (Blair 2d wife	b 57	Laura B	b 65, d 87
Allard, Eleanor (LaPlain	b 31	David C tel opr	b 72
	R D 13	Nellie C (m Witham	b 73
Wid of Wm H	b 29, d 91	Anderson, Nills rtd R D 1	b 33
Horatio C		Abby (Geary	b 50, d 91
Minnie (m Tebbetts		Annie M (m McGinley	b 79
Lillu A (m Laplam		Georgie G (m Stinson	b 72
Bert		Lizzie E (m Proctor	b 76
Wm F		Agnes D (m Umberhind	b 78
Nellie D (m Merriman		Frank P	b 80
Allen, Nancy (Cooper So Pleas	b 32	Mary A	b 88
Wid of Winfield P	b 30, d 02	Andrews, David far R D 1	b 60
Annie (m Wood	b 63	Annie (McIntosh	b 70
Alice W	b 53, d 61	Emma	b 96
Allen, S Reed far Corner	b 54	Arnold, John B rtd So Pleas	b 21
Mary A (Libby	b 63	Arnold, Fannie B So Pleas	b 61
Arabel L	b 91	Averill, Chas M far No Front	b 51
John E	b 97	Cassie A (Call	b 54
Arthur F	b 99	Evelyn	b 76, d 82
Allen, John W rtd 6 Chest	b 31	Lena S (m Merriman	b 78
Catherine (Miller	b 42	Waterville	
Stuart (m Tarr	b 63	Lottie M (m Proctor	b 81
William	b 74, d 03	Harold J	b 91
Allen, Zacheus mast mar	b 43		
	Chest	<b>B</b>	
Etta B (Hathorn	b 47	Baker, Daniel W lab Kimb	b 60
Joseph A mariner	b 71	Alice G (Newell	b 66





CENSUS

9

William A	b 89	Albion C r r ser	b 69
Baker, Jos S far R D 2	b 63	Fall River, Mass	
Minnie E (Adley)	b 67	Elias B tel opr	b 72
Chas E	b 93	Nina clk Attleboro, Mass	b 88
Percy H	b 96	Beckwith, Wayman lab	b 85
Addie M	b 97	Springer	
Booker, Jefferson far R D 1	b 38	Sylvia B (Reckards)	b 90
Sarah (Voter b 39, d 02)		Maggie L	b 06
Lilla (m Curtis)	b 66	Ernest E	b 07
Barter, Chas lab So Front	b 79	Beedle, John L far R D 1	b 33
Josie E (Pottle)	b 90	Ellen M (Yeaton)	b 44
Barter, Lydia M (Merchant)	b 59	Lenora M (m Niles)	b 78
Wid of Elijah O b 49, d 08		Frank A mariner	b 80
Barnes, Emily A (Champney)	b 46	Beedle, David T far R D 1	b 52
Pleas		Beedle, Henry S far R D 1	b 57
Wid of Charles H b 34, d 07		Beedle, Leroy W mason R D 1	b 46
Bates, Mary A (Ramsdell-Costellow)	b 24	Clara A (Beedle)	b 49
Wid of Joseph Costellow b 23, d 51		Leroy W jr car (m Mc-Inness New London, Conn)	b 69
Flora E (m Rowe b 46, d 07)		Warren P far (m Hooper Sargentville)	b 75
Stephen S (m Rook dentist Burlington, Vt)	b 51	Lida G. m Bower Durham	b 79
Batés, Solon 2d hus b 24, d 05		Walter W. lab (m Dean Newhall)	b 81
Beane, George M lab No Pleas	b 52	Bell, Hervy V Pleas	b 73
Harriet F (Hinkley b 56, d 03)		Eliza (McGrath)	b 77
Mary F P O clk	b 84	Bibber, Wm A druggist Pleas	b 57
Bearce, Catherine (Gurrell)	b 30	Ida H (Alexander)	b 57
Wid of Alexander		Marion E	b 01
Mary E bkr	b 60	Blackman, Melvin E lab RD 1	b 70
Beaton, Jno har mkr Front	b 41	Clara B (Averill)	b 80
Ann (Reiley)	b 41	Perley E	b 00
Sarah	b 63	Blair, Cordelia H (Toothaker-Moore Front)	b 31
Christina	b 65		
John P Attleboro, Mass	b 67		



Stephen S Moore 1st hus	b 21, d 86	Charles L	b 66, d 66
Junie M (m Gardiner)	b 53	Alice M (m Williams)	b 68
John Blair 2d hus	b 10, d 92	Samuel O Mansfield	b 71
Blair, Charles L merch	b 64	Charles S Danvers, Mass	b 74
So Front		Lillian E	b 78
Lillian M (Card)	b 71	Brown, Margaret (Kelly Main)	b 40
Blair, Leander far	R D 1 b 25	George W	b 83
Ellen (Luce)	b 41	Ellen M (m Knight)	b 62, d 92
Hattie E (m Ring)	b 62	Georgia A (m Close)	b 65
Willis L	b 72	Sarah A (m Durrell)	b 75
Blair, Willis L far	R D 1 b 72	Brown, Rinaldo optician No F	b 42
Bertha (Tremaine)	b 75	Marlora (Dunton)	b 43
Raymond L	b 05	Dora E (m Thurlow)	b 66
Blair, John C far	R D 1 b 32	Brown, Frank lab	R D 1 b 62
Elva A (Trott)	b 51	Ethel (Farley)	b 72
Alice M (m Moody)	b 75	Alfred	b 89
Blake, Frank R mar	Water b 63	Ernest E	b 91
Annie M (Cromwell)	b 72	Austin S	b 93
Herbert L	b 90	Ruby	b 96
Alice C	b 93	Pearl	b 97
Frances V	b 94	Iva	b 00
Blanchard, M E dressmkr	b 43	Nellie	b 04
Wid of Albert P	b 24, d 78	Brown, Geo W lab	R D 1 b 66
Helen M	b 76, d 77	Annie (Ryder)	b 71
Arthur D far	b 78	Lottie	b 92
Bolster, George F clerg	White b 80	Jessie B	b 93
Boston, Edward C rtd	No F b 42	Percy	b 96
Mary R (Hubbard)	b 47, d 06	Mary	b 00
Winnefred C	d —	Ella	b 01
Broderick, John E lab	Sch b 54	Cora	b 03
Jennie (Ha'ey)	b 73	Belmont	b 08
Brown, Thomas H r r ser	b 29	Brown, Daniel far	R D 13 b 56
Brown's Lane		Florence (Harlow)	b 69
Myra C (Moore)	b 43	Grace I	b 95



### CENSUS

11

Harold A	b	00	Georgia A (m Whitney)	b	71
Maynard H	b	01	Nellie V (m Knight)	b	76
Brown, Rhoda (Edgcomb R D 13	b	30	Eben Buker (adopted)	b	92
Wid of Matthew A	b	30, d	Bullock, Edward lab So F	b	65
Daniel	b	56	Grace A (Capen)	b	65
Brown, Harry A far R D 1	b	86	Roland	b	88, d 88
Minnie (Erickson)	b	88	E Perley stu	b	90
Lottie E	b	06	Olivia	b	91, d 91
Brown, Orrin far R D 13	b	59	Margaret L	b	93, d 93
Elizabeth (Stewart)	b	63	Busch, Oscar far R D 2	b	70
Frank M	b	82	Lena L (Small)	b	76
May B	b	85	Wm Oscar	b	05
Harry A	b	86	Josephine L	b	06
Walter R	b	91	Carrie I	b	08
Bryant, D P lab	b	35	<b>C</b>		
Eliza J (Perry)	b	63	Call, Eugene A mast mar	b	51
Julla	b	87	So Fro		
Frances	b	90	Ella M (Crosby)	b	52
George	b	92	Ralph E clk	b	78
Marshall	b	94	Chester A fireman	b	86
Buker, Melvin G laundry Hill	b	57	Call, Victoria E (Cook Centre	b	46
Marcia J (Alexander)	b	59	Wid of Joseph F	b	40, d 02
Ethel M (m Dow Auburn)	b	79	Annie L (m Gould)	b	72
Alice M	b	88, d	Fred H drugs Rockland	b	74
Buker, Daniel N far R D 2	b	46	Norman L clk	b	89
Buker, George A far R D 2	b	50	Call, Winfield S millman So F	b	47
Martha F (Buker)	b	56	Abby H (Hersey)	b	49
Alfred R elec eng Boston	b	77	Cameron, Wm L lab North	b	72
Lewis M	b	93	Nellie (Hasson)	b	73
Buker, Wm K far R D 13	b	62	Ora M	b	92
Sarah (Yeaton)	b	53	Bert W	b	95
Buker, Orrington L lab Main	b	43	Ernest E	b	02
Ellen M (Spear)	b	52	Dolph L	b	70
Merle E r r ser	b	88			



Card, T W shoemkr	b 68	Wid of James	b 32, d 86
Zole B (Stuart	b 72	Chesley, Sawyer rtd Pleas	b 15
Max W	b 93, d 08	Elizabeth (Weston	b 22, d 05
Carlton, Julia A (Bryant R D 1	b 39	Clark, Carrol S millman	b 82
Wid of Elwell	b27, d 99		Water
Carter, Jas O far Mt Pleas	b 66	Ida M (Hinkley	b 79
Flora A (Mason	b 68	Clark, Benj S far R D 2	b 53
Mason C	b 05	Ella M (Jack	b 50
Esther	b 06	Wm R far	b 80
Rachel	b 60	Carroll S millman	b 82
Carr, Harold W lab Southard	b 83	Perley E fireman Boston	b 84
Mary (Grover	b 92	Clark, Howard C farmer	b 73
Carr, Herbert M lab Bridge	b 84		R D 13
Alice W (Grover	b 87	Mabel (Flaherity	b 84
William P	b 08	Julia	b 06
Carr, Wm P far Bridge	b 50	Howard B	b 08
Ida (Latuven	b 66	Clark, Loring O far R D 13	b 45
Herbert M (m Grover	b 84	Louisa (Harlow	b 56
Florence G (m Wheeler	b 86	Ethel (m Weeks Gard	b 83
Foxboro, Mass		Bessie	b 94
Harold (m Grover	b 88	Clark, Augusta (Talpey Pleas	b 32
Castner, M S car Sch	b 47	Wid of Daniel	b 30, d 02
Ellen F B (Haley	b 59, d 01	Arthur E (m Stark	b 56
Anthony E	b 87, d 91	Salt Lake City, Utah	
Vivian A	b 90, d 90	Charles H mer	b 64
Harold W	b 91	Seattle, Wash	
Hazel M	b 96	Clark, Rachel C (Bowker	b 21
Earl L	b 98		So Front
Chapman, Cora M (Chapman		Wid of Daniel	b 1800, d 69
Main	b 71	Colburn, Chas D mach Centre	b 58
Wid of Everett B	b 62, d 06	Emma W (Wakefield	b 62
John B	b 98	Colby, Jas A sta agt Iceboro	b 87
Alice E	b 00		Cedar Grove
Chase, Nancy J (Gray Spruce	b 35	Collins, J B far	R D 2 b 43





## CENSUS

13

Conley, Thos mill man	Pleas	b 52	Flora B (Watts)	b 62
Georgianna (Hubbard)		b 48	Harriet L	b 85
Conner, Frank G liv stable		b 55	Ruth E	b 87
	Darrah		Cromwell, Oliver S fireman	b 72
Julia F (Blair)		b 62		Front
Florence (m Kimball)		b 83	Minnie F (Ward)	b 80
Erland	b 85, d 96		Ruby A	b 03
Cornish, Dan'l B prop	Richmond		Wallace H	b 05
Ho	Main	b 56	Thelma L	b 07
Minnie A (Given)		b —	Hazel N	b 08
Hazel		b 88	Cunningham, W H far R D 13	b 40
Esther		b 92	Margaret J (Harlow)	b 37
Cory, Frank E clk	Main	b 50	Culleton, J P far R D 13	b 81
Nelle C (Marble)		b 58	Margaret E (Phillips)	b 83
Costellow, Jos B pntr	Spruce	b 54	Mary K	b 04
Ardalia (Drew)		b 50	Curtis, Judith (Varnum R D 1	b 23
Mary A (m Shaw)		b 73	Wid of Parker D	b 21, d 83
Maud A (m Greenlaw)	b 82, d 06		Curtis, Geo M far R D 1	b 55
Maurice S (m Young)		b 82	Louisa P (Galusha)	b 57
	Kennebunk		Melvin C exp Cambridge	b 79
Vera L (m Fox)	Augusta	b 84	Curtis, Edw P far R D 1	b 61
Geo O		b 96	Lilla J (Booker)	b 65
Costellow, Mark T blk	Main	b 57	Ernest J far	b 87
Annie M (Rook)		b 64	Harold B far	b 88
Pearl A		b 89	Wallace E	b 89
Mildred S		b 96	Clyde O	b 91
Cotton, Phoebe J (Morton)		b 34	Glenwood W	b 92
	Spruce		Byron D	b 98
Wid of George B	b 28, d 90		Curtis, Jos M lab Main	b 56
Fred W	b 68, d 82		Lillian D (Smith)	b 60
Craig, Philena R (Cooper)		b 29	Percey E hostler	b 83
	So Pleas		Winnifred M	b 88
Wid of Benj F	b 21, d 98		Curtis, Benj F merch Main	b 49
Crocker, Wm G mas mar		b 60	Jennle A (Hatch)	b 45
	So Fr			



Wallace P	b 72, d 90	Ethie J (Johnson)	b 63
Carlton H	b 74	Daniel A	b 01
Charlotte F	b 76, d 83	Danforth, Frank lab R D 1	b 66
Rule L	b 84	Annie (Merrill)	b 78
Curtis, Carlton H bakery	b 74	Darrah, John C mas mar	b 72
	Main		Kimb
Myra F (Hopkins)	b 73	Florence A (Flagg)	b 73
Marjorie H	b 95	John C F	b 97
Alice P	b 00	Day, Chas B coml trav Pleas	b 67
Cutts, Wm H far R D 13	b 40	Maud B (Oakes)	b 74
Mary J (Merrill)	b 48, d 97	Dearborn, Antis lab R D 1	b 74
George W plumber	b 69	Bertha (Smith)	b 77
	Portland	Rosie L	b 00
Augustus H truck	b 74	Lester W	b 02
	Boothbay	Arthur A	b 07
Alice M	b 80	Dehan, Henry J eng White	b 69
	D	Ellen T (Thoole)	b 70
		M Louise	b 05
Dailey, Hannah (Kelley White)	b 41	James H	b 08
Wid of Cornelius	b 22, d 54	Dill, Chas E far R D 1	b 72
Hannah J (m Roach)	b 59	Achsa (Peacock)	b 69
Mary	b 61	Chas H	b 92
John T	b 67	J Prescott	b 93
Carrie Ellen	b 71	Sidney F	b 95
Dailey, John T sta agt Church	b 67	Vesta B	b 96
Elizabeth (Thoole)	b 64	Jesse P	b 00
Dale, Angie M High	b 53	Anna M	b 01
Wid of Charles M	b 52, d 07	Donald	b 03
Charles A (m McIntosh)	b 79	Earl	b 05
Edith M clk	b 82	Ethel L	b 05
Dale, Jas E car R D 1	b 57	Leona E	b 07
Annie (Alexander)	b 52	Dingley, L B florist	b 50
Lillian M (m Gray)	b 87	Henrietta L (Curtis)	b 52
Danforth, D M lab	b 63	Albert S (m Raymond)	b 71



## CENSUS

15

Lizzie E	b 73, d 81		
Edna H (m Smith)	b 78	Anna (Wallace)	b 67
Dingley, Wm M far	R D 13 b 62	Lillian E	b 89
Nellie E (Clark)	b 65	Dunlap, Clara J (Drew Darrah)	b 48
Martha C	b 86, d 92	Wid of George	b 29, d 05
Mabel F	b 94	Annie	b 65, d 80
Dodge, Arthur W shoemkr	b 66	George	b 67, d 68
	Brown's Lane	George H mach	b 69
Jennie F (Davis)	b 69	Guy J mach	b 72
Robert L	b 89	Carlos W	b 73
Roland A	b 92	Julia E (m Pitcher)	b 78
Ruth A	b 00	Marie H	b 82
Donnell, Rose G (Potter)	b 23	Dunning, Rachel E (Maxwell)	b 42
	So Pleas	Wid of Henry S	b 38, d 08
Wid of Nathaniel	b 18, d 01	Duren, Frank R depy sher	b 51
J Woodbury	b 53, d 98		No Pleas
Charles A car	b 60	Viola A (Hammond)	b 53
Donovan, Patrick rtd Kimb	b 49	Harry E	b 80
Nellie (Casey)	b 52	Mildred F	b 86
James H (m Jones theatre		Fred H	b 98
mgr Woonsocket, R I	b 79		E
Alice M	b 83, d 84	Edson, Geo A far	R D 2 b 66
Nellie M stenog Lewiston	b 85	Celia D (Barstow)	b 64
Douglass, Jane T (Leavitt R D 1	b 31	Eastman, Alvin rtd	b 42
Wid of James B	b 33, d 08	Virginia (Batchelder	b 48, d 90
Chas W (m Libby far gard	b 59	Herbert F (m Farrin exp agt	b 71
Dow, Frank G far	R D 13 b 58		Portland
Lettle A (Stinson	b 64, d 08	Wallace S exp messenger	b 75
Ernest S	b 96	Charles R	b 79, d 81
Wallace B	b 00	Arthur stenog	Portland b 83
Henry C	b 03	Easler, John far	R D 1 b 42
Drew, Henry R lawyer Main	b 54	Elizabeth (Easler	b 42
Ethel F (Gordon)	b 79	Elwell, Mary J (Nichols No Fr	b 34
Dunham, Wm F pub Rich Bee	b 52		



Wid of Jacob	b 26, d 83	Sarah E	b 93
Clara E (m Higgins)	b 58	Ethel G	b 96
Geo W	b 59	Geo S	b 98
Emerson, Daniel F mer No Fr	b 58	Ruby I	b 99
Alberta I (Hilton)	b 58	Henry W	b 00
Harold H	b 93	Fred J	b 03
		Verner	b 04
		Guy	b 06
<b>F</b>			
Fairclough, Wm R clk	b 47	Farley, Geo H far R D 1	b 65
So Pleas		Minnie L (Prince)	b 60
Emily D (McKenney 1st wife)	d 83	Farley, Nathaniel H far R D 1	b 39
Alice A (Kinney 2d wife)	b 55	Elizabeth (Chase)	b 45
Grace E	b 85	William H	b 61
Wm W	b 87	Geo H	b 65
Laura A	b 89	Almon J far	b 69
Sadle	b 91	James H far	b 71
Bessie	b 93	Ethel (m Brown)	b 73
Fardy, Nellie (Roach Water)	b 53	Ellen G (m Durrell)	b 76
Wid of Wm H	b 52, d 08	Ada A (m Wakem)	b 81
Josie R	b 83	Forrest W	b 84
Ellen C	b 87	Eva M (m Yeaton)	b 87
John E r r ser	b 89	Farnham, Julia M dressmkr	b 68
Wm D	b 91		R D 1
Annie M	b 96	Farnham, E F far Williams	b 56
Farley, A W far R D 13	b 44	Florence G (Libby)	b 61
Agnes M (Harris)	b 49	Milton L draughtsman	b 84
Minnie (m Winslow)	b 80		Boston
Edson	b 90	Ruth S	b 94
Farley, Wm H far R D 1	b 61	Farnham, J G C hardware	b 57
Fanny (Knox)	b 65		So Fr
Wm Raymond	b 85	Maria B (Higgins)	b 58
Effie E	b 87, d 93	Farrin, Richard T rtd Centre	b 25
Alice J	b 89	Letitia A (Gardiner)	b 29
Chas W	b 91	Ella B (m Brown)	b 50





CENSUS

17

Edgar R	b 52	Ruby H	b 99
Cella M (m Pedrick	b 54, d 01	Julia C	b 01
Annie (m Dupar Lynn	b 56	Flagg, J Clark undertaker	b 44
Lydia E (m Wells	b 59	Kimb	
Falmouth		F Ella (Gray	b 46
John H	b 62, d 64	Florence A (m Darrah	b 73
Mary F (m Eastman	b 63	Ada M	b 76, d 91
Portland		Flagg, Charles Main	b 13, d 98
Georgla A (m Wharff Lynn	b 65	Mary E (Clark	b 20, d 62
Eugene C	b 69	Isaac R	b 41, d —
Alice G (m Eastman	b 71	John C	b 44
Farrin, Laura (Mann No Fr	b 33	Charles H	b 46, d 47
Wid of George H	b 21, d 04	Martha M (Getchell 2d wife	b 33
Charles H clk	b 53	Mary E (m Card	b 66
Hattle	b 58, d 73	Charles H	b 70, d 71
Favor, Edward P Gard	b 76	Charles F	b 75
Alice M (Oakes		Flanders, Benj R far R D 13	b 40
Fellows, Fredericena Gard	b 76	Caroline L (Merrill	b 51
Wid of John H	b 57, d 08	Flynn, Jas E merch Front	b 57
Fish, Geo supt cotton mill	b 67	Alice H (Brown	b 77
So Fr		Foster, Henry L far R D 1	b 58
Emily (Bradshaw 1st wife		Ella (Booker	b 59
Lucy	b 93	Lester P mech	b 85
Jane A	b 95	Foster, Henry far R D 1	b 31
Emma (Bergstron 2d wife	b 77	Myra A (Varnum b 33, d 02	
Dorothy Bergstron step child	b 97	Henry L far	b 58
Flaherty, Edw far R D 13	b 48	Frost, Earl H eng Kimb	b 62
Annie M (Reynolds	b 58	Cora E (Alexander	b 70
Mary E (m Foster	b 78	Fuller, Geo M far R D 1	b 48
Mabel A (m Clark	b 83	Jane A (McMaster	b 51
Edward P	b 88	Jessie A (m Hartley	b 72
Herbert M	b 92	Delvina M (m Patterson	b 74
Moses C	b 94	Alezander F	b 79
Carrie G	b 95	Newburyport, Mass	



Florence (m Colby	b 87	Carl W	b 02
<b>G</b>		Giles, Geo far	R D 1 b 24
Gardiner, Clinton C eng Front	b 60	Carrie (Gower	b 40
Junie M (Moore	b 53	Henry C	b 68
Garland, Henry M lab Chest	b 39	Gilpatrick, Geo shoemkr	b 44
Galusha, Oscar P lab Darrah	b 64	Caroline (Stilphen	b 46, d 80
Elizabeth L (Booker	b 64	Mary (m Rinds	b 67
Galausha, Jos far	R D 1 b 39	Charles E	b 69
Cora (Temple	b 54, d 81	Louisa E (m Williams	b 71
Fred W carp	b 75	William	b 75
Alice G (m Briggs	b 78	Nancy E (Pease-Morang 2d	wife b 40
Susie E (Easton 2d wife	b 55	George N	b 83
Emma E	b 90	Frank P	b 85
Austin E	b 93	Step children:	
Gaubert, Ansel B clk So Fr	b 39	Alice E Morang (m Fitzgerald	b 60
Mary J (Bates	b 43	Wm H Morang	b 64
Gaubert, T J far Rich P O	b 43	Edna Morang (m Spencer	b 68
Corilla (Randall	b 45	Chas M Morang	b 70
Gaubert, Jos far Mt Pleas	b 47	Lester Morang	b 72
Lena H (Ring	b 55, d 86	Gilpatrick, Sarah C (Call North	b 43
Louis R drug	b 78	Wid of Isaac	b 43, d 01
Ida A (Mayo 2d wife	b 57	Gilpatrick, Wilbur A r r ser	b 78
George W	b 98	Brown's Lane	
Gaubert, Lucinda (Buker R D 1	b 28	Lucia A (Shaw	b 87
Wid of Joseph A	b 22, d 05	Nathaniel A	b 00
Getchell, Martha R D 1	b 20	Mertie A	b 04
Wid of Lemuel	b 13, d 84	Lewis E	b 08
Adelaide	b 47, d 80	Gilpatrick, Wm H shoemkr	b 73
Leemon	b 49, d 60	Beech	
Gibbs, James W lab Beech	b 59	Vesta E (Holman	b 74
Selma L (Petzold	b 68	Frances M	b 06
Mabel L	b 93	Gilpatrick, U G mar Main	b 69
George J	b 95	Una (Lewis	b 78



## CENSUS

19

Mabel I	b 98	Eva G	b 03
Gilpatrick, Edmund H lab	b 83	Agnes C	b 06, d 06
Spruce		Elva L	b 07
Ida M (Shaw)	b 85	Charles M	b 08
Enoch W	b 06	Griffin, Jas A barber Spruce	b 45
Carrie	b 08	Fredrika (Utterstrom)	b 40
Goodrich, Chas H far R D 1	b 58	James R tel opr Portland	b 64
Georgia A (Merriman)	b 55	Annie (m Morang)	b 70
Gorham, Chas F lab Gard	b 42	Charles F barber	b 73
Adelaide (Drew)	b 47, d 75	Gross, Saml rtd So Fr	b 24
Frank F eng Fall River	b 70	Groves, Fred lab R D 1	b 68
Julia F (Carney 2d wife)	b 45	Mary (McClintock)	b 75
Grant, Chas H far R D 1	b 36	Susan H	b 94
Sarah E (Bryant)	b 42, d 64	Francis	b 96
Eliza J (Bryant 2d wife)	b 46, d 78	Isabell W	b 98
Graves, Everett M stu Chest	b 92	Henry	b 03
Gray, Sidney M lab Williams	b 48	Emma L	b 06
Lydia A (Burton)	b 47	Grover, Wm L lab Beech	b 63
Gray, Clifford W meat & fish Chest	b —	Sarah H (Staples)	b 55
Bertha (Preble)	b 78	Gertrude (m Robinson)	b 85
William N	b 05	Edith P	b 88
Gray, Sidney M tel opr Main	b 74	Lula M	b 89
Alice P (Webber)	b 73	Wm D	b 92
Clyde L	b 00	Sadie I	b 97
Griffin, Chas F barber North	b 73		
Elva L (Alexander)	b 73	H	
Maud H	b 94	Hackett, C E tel opr Spruce	b 83
Charles A	b 95, d 95	Lona (Little)	b 88
Forrest H	b 96	Evelyn L	b 08
Wallace F	b 98	Haley, Minerva (Briry)	b 28
Clyde S	b 00	Wid of Alvin B	b 26, d 59
Lillian M	b 01	Alpheus B (m Fellows sales)	b 50
Normande E	b 02	Hattie V (m Buker)	b 54, d 00
		Ellen F (m Castner)	b 59, d 02

The following is a list of the names of the persons who have been  
 appointed to the various offices of the County of [County Name],  
 State of [State Name], for the term ending on the 31st day of  
 December, 19[Year].

Sheriff: [Name]  
 County Clerk: [Name]  
 Assessor: [Name]  
 Treasurer: [Name]  
 Surveyor: [Name]  
 Coroner: [Name]  
 Health Officer: [Name]  
 Board of Health: [Name]  
 Board of Supervisors: [Name]  
 Board of Education: [Name]  
 Board of Public Works: [Name]  
 Board of Charities: [Name]  
 Board of Lunacy: [Name]  
 Board of Probation: [Name]  
 Board of Prisoners: [Name]

Hall, Wm T lawyer So Pleas	b 41	Wid of John T	b 11, d 80
Elvira C (Parker	b 40, d 91	Jane I	b 68
Wm T Jr law Bath	b 66	Fred T Detroit, Mich	b 72
Elvira C	b 68	Hatch, Everett E car Mann	b 78
Mary	b 74	Mary E (Williams	b 81, d 05
Rachel A	b 76	Nina M	b 02
Jennie T	b 78	Mabel R (Tucker 2d wife	b 88
Hanson, Moses W mgr T C		Hatch, James G car Main	b 35
Creamery Pleas	b 73	Nettie L (Hunter	b 54
Sadie L (Dailey	b 75	Chas L	b 76, d 78
Harlow, Wm H exp agt	b 57	Everett E	b 78
Southard		Hatch, M Louisa 52 Boynton	b 33
Ida M (Small	b 55	Wid of Cyrus	b 29, d 91
Roy C	b 86	Adesta M.	b 58
Harlow, Corrin B far R D 13	b 46	Hatch, Harvey C rtd Main	b 44
Arexine (Berry	b 44	Mary E (McDonald	b 51
Hattie M (m Orcutt	b 78	Geo E	b 75, d 94
Edmund C far	b 84	Gertie E (m Small	b 77
Harlow, Bradford far	b 30	Abbie E	b 79
Sarah (Buker Corner	b 39	Alma V	b 81
Ella D (m Blossom	b 81	Mina E (m Ward	b 83
Harmon, Purlie lab Kimb	b 81	Hatch, Jos S car Beech	b 36
Helena A (Maines	b 82	Adaline (Webber	b 39
Vernon F	b 08	Hatch, Edward T far R D 1	b 40
Harford, Ernest N lab	b 80	Rosetta C (Heath	b 51
Williams		Herbert H lab	b 72
Mildred E (Page	b 79	Hathorn, Jas K rtd No Fr	b 39
Harold M	b 03	Sarah F (Runnells	b 49
Adele M	b 04	Florence K	b 67, d 93
Harmon, Sumner far	b 45	Elizabeth G (m Alexander	b 79
Gard R D 13		Hathorn, Frank P jwlr Centre	b 53
Emma F (Little	b 55	Mary E (Odionne	b 55
Harris, August far R D 1	b 55	Hathorn, Jas A mast mar	b 46
Harward, Mary (Hunter Pleas	b 32	Emma F (Wood	b 51





## CENSUS

21

Hathorn, Solomon B far RD 1	b 47	Alice K (Fletcher	b 35
Eva M (Libby	b 54	Chas S shoe f'ct'y	b 71
Hawkes, Geo A shoe m'fr Pleas		Haverhill, Mass	
Annie (Henderson		Hewitt, Chas E supt Am Ice Co	b 51
Hayes, Erastus rtd Springer	b 42	No Fr	
Harriet (Herrick	b 42	Julia A (Lilly	b 52
Emily H	b 67	Lily M (m Sherburne	b 74
Benj H	b 69	Benjamin A	b 76, d 82
Arthur G	b 78	Chas E mach Bath	b 83
Hayes, Arthur G far R D 2	b 78	Aura P	b 90
Edith (Sawyer	b 86	Higgins, Elmira (Call Main	b 40
Haynes, Wm H stoves, etc	b 64	Wid of Levi	b 41, d 99
Ches		Higgins, Dexter A car No Fr	b 53
Villia D (Bryant	b 64	Clara E (Elwell	
James W exp Portland	b 88	Flora M	b 87
Haynes, Silas N stoves, etc	b 49	Hilton, Hiram M surveyor	b 34
Boynton		No Fr	
Emma A (Prout	b 55	Mary E (McLaughlin	b 38
Harry L laundry, Bath	b 74	Bertie I (m Emerson	b 57
Julia E (m Pray	b 76	Thera (m Blair drugs	b 62
John M Bath	b 86	Portland	
Herbert, Thomas G post master	b 45	Fred Boston	b 64
Pleas		Hinkley, Thos A rtd No Pleas	b 34
Adah J (Rogers	b 50, d 01	Eliza F (Gardiner	b 37, d 65
Ernest G r r postal clerk	b 75	Harriet F (m Beane	b 56, d 03
Augusta		William M	b 59, d —
Edward I asst supt N E Tel		Charles	b 62, d —
Tell Co, Bangor	b 80	Marietta (Morton 2d wife	b 46
Thomas C civil eng	b 83	James A (m Lint	b 70
Richmond, Ind		Maud L (m Meserve	b 72
Alicia M (Shepard-Clafin 2d		Horace C	b 74
wife	b 68	Ida M (m Clark	b 79
Harold R	b 05	George E	b 83
Hersum, Samuel J clg	b 39	Bertha L (m Douglass	b 86
Boynton			

The first part of the document discusses the importance of maintaining accurate records of all transactions. It emphasizes that every entry should be supported by a valid receipt or invoice. This ensures transparency and allows for easy verification of the data.

In the second section, the author outlines the various methods used to collect and analyze the data. These include direct observation, interviews with key personnel, and the use of specialized software tools. Each method is described in detail, highlighting its strengths and potential limitations.

The third section presents the results of the study. It shows a clear trend of increasing activity over the period observed. The data indicates that the most significant changes occurred in the latter half of the study period.

Finally, the document concludes with a series of recommendations based on the findings. It suggests that further research should be conducted to explore the underlying causes of the observed trends. Additionally, it provides practical advice for how the information can be used to improve operational efficiency.

Hinkley, Horace C team Main	b 73	Vesta E	b 74
Ina C (Nelson	b 83	Gladys Dugan	b 96
Thomas G	b 01	Holman, Geo C team Beech	b 71
Lloyd R	b 03	Lena M (Peterson-Alexander	b 71
Courtney E	b 04	Step children:	
Clinton W	b 06	John J Alexander	b 91
Horace	b 08	Andrew J Alexander	b 93
Hinkley, George lab Lincoln	b 82	Holman, Frank A lab So Pleas	b 70
Gertrude (Rankins	b 81	Daisey (Page-Perry	b 74
Earland F	b 06	Redlon A	b 03
Hodges, Anna J (Fuque Church	b 29	Step children	
Wid of Charles H	b 30, d 92	Ora E Perry	b 98
Charles H	b 52	Ernest M Perry	b 99
Susie I	b 54, d 05	Holmes, G W car R D 1	
Mary P (m Reed	b 59	Alice M (Tycross	b 63
Andrew P broker, Boston	b 61	Honaker, Samuel J painter	b 58
George C groceries,	b 66	Church	
Springfield		Leafy A (Dinsmore-Rogers	b 56
Anna M	b 71, d 05	Bertha M (m Swift	b 85
Holbrook, Ethel B Pleas	b 81	Lewiston	
Holbrook, Adelbert J insurance	b 72	Alice N	b 87
Pleas		Zoe I	b 94
Holman, Willard M lab Beech	b 66	Lewis C	b 96
Vina E (Bubier	b 78	Bernice	b 03
Lillith	b 98	Step children	
Roland M	b 00	Clarence A	b 74
Doris M	b 02	Abbingtion, Mass	
Willard R	b 05	Lizzie F (m Carter	b 78
Holman, Hannah E (Pease	b 35	Beverly	
Beech		Charles A	b 80
Wid of George F	b 27, d 90	Hope, Geo E far R D 1	b 71
Willard M	b 66	Lucy M (Tupper	b 82
Frank A	b 70	Evelyn	b 05
George C	b 71	Leonard T	b 07



## CENSUS

23

Houdlette, Harry E grocer	b 62	Jack, Charles W bkr	So Fr	b 51
Gard		Anna (Wilson)		b 53
Julia E (Simpson)	b 62	Jack, Reed far	R D 2	b 68
Howe, Chas A shoemkr Main	b 54	Gertrude E (Waite)		b 68
Cora L (Hathorn)	b 54	Winnie E		b 93
Huntington, Danl T shoemkr	b 41	Jackson, Chas H car	Lincoln	b 42
Almeda C (Haines)	b 50	Araminta D (Smith)	b 44, d 04	
Benj F	b 72	Hattie E (m Quinnam)		b 67
Delbert F	b 76	Jackson, Delia C (Trott R D 1)		b 46
Ella M (m Smith)	b 77	Wid of George	b 38, d 07	
Sarah E (m Smith)	b 80	Georgia E		b 75
Arthur H	b 83	E Maud (m Smith)		b 79
Georgie E (m Lilly)	b 85	Jenkins, Susan (Kittredge)		b 40
Hurley, Patrick H clk Front	b 62	Wid of James P	b 35, d 05	
Elizabeth G (Dehan)	b 67	Jenkins, Libbeus rtd	Sch	b 22
John C	b 06	Susan F (Robinson)	b 33, d 94	
Hutchins, Franz S lab Fuller	b 63	George B lab		b 65
Ida M (Mosher)	b 74	Flora M (m Scott Sanford)		b 68
Hutchins, Chas L shoemkr	b 62	Johnson, Chas R rtd	Ches	b 46
Beech		Ophelia M (Morton)		b 48
Henrietta (Braxton)	b 58	Jennie M (m Wager)		b 81
Arthur S	b 94	Malden, Mass		
Hutchison, John lab Lincoln	b 61	Jordan, John M clk	Springer	b 56
Annie S (Blagdon)	b 62	Jeanette T (Stetson)		b 61
Agnes V (m Jack)	b 90	Harry S clk	Boston	b 81
J		K		
Jack, Edward I barber	b 84	Kearns, Mary E (Burns White)		b 37
Lincoln		Wid of Frederick	b 34, d 85	
Agnes V (Hutchison)	b 90	Timothy L far		b 60
Jack, Elizabeth B (Libby So Fr	b 32	Barnstead, N H		
Wid of Samuel W	b 24, d 88	Margaret H housekpr	Bath	b 63
Charles W	b 51	Mary E		b 63
Fred M	b 54, d 79	John H, Washington, D C		b 65



Fred E shoemkr	b 68	Myrtle (m Pottle	b 87, d 07
Stoneham, Mass		Ralph A	b 89, d 07
Kennedy, John mar	b 65	Lillian	b 91
Fannie (Chapman	b 68	Gladys	b 01, d 03
Frank	b 88	Kincaid, Ida (Loud Lincoln	b 57
Kidder, Albert B clk Centre	b 47	Wid of Arthur E	b 55, d 03
Etta F (Patten	b 50	Elmina A (m Lackey	b 81
Albert W	b 85	So Gardiner	
Fannie P	b 86	Lottie M	b 83
Mary B	b 88	Lucy M (m Farnham	b 85
Henry W L	b 90	Waterville	
Kidder, Ham C watchman	b 45	Everett D	b 87
Lincoln		Mildred I	b 00
Statira (James	b 46	King, Geo, H millman So Fr	b 44
Nettie M (m Frost	b 71	Anna (Champine	b 51
Somerville, Mass		Henry	b 72, d 72
Fannie A	b 75, d 93	Knight, Q F far Centre	b 58
Killam, Stilphen lab R D 1	b 61	Alvena (Getchell	b 59
Cora B (McGown	b 66	Walter T (m Stetson	b 80
Olive E	b 94	Edith M	b 83
Kimball, Liburton mast mar	b 59	Annie A	b 85
Mabel (Lewis	b 67	Knight, Walter T far R D 2	b 80
Geo. B	b 84	Eva M (Stetson	b 82
Maud G	b 92	Lillian	b 85
Carrol S	b 03	L	
Kimball, George B lab	b 84	Lake, Wm O far High	b 52
Darrah		Roselyn (Niles	
Florence (Conner	b 83	Alice B	b 76
Lawrence	b 04	Fred M lab	b 78
Kincaid, Ablal lab Beech	b 51	Abby Gray (Hopkins 2d wife	b 54
Sarah (Munsey	b 65	Stephen	b 85, d 86
Cora B (m Pottle	b 83	Harry C	b 87
Winnie	b 85, d 08	Lella	b 92, d 95
Percy L	b 86		





## CENSUS

25

Lilla	b 95, d 96	Lancaster, Henry P rtd	b 32
Step children		So Pleas	
Sidney M Hopkins	b 70	Frances E (Curtis	b 34
Myra Hopkins (m Curtis	b 73	Lancaster, Uriah M far R D 1	b 61
Everett Hopkins lab	b 75	Lizzie A (Dinsiow	b 61
Lake, Isaac L far So Pleas	b 48	Ruth E	b 03
Frances E (Cooper	b 44	Leavitt, Perley far R D 1	b 67
Lalley, Carrie S (Littlefield	b 36	Viola (Plummer	b 66
	Main	LeBlanc, Phillip far R D 1	b 60
Wid of John M	b 48, d 03	Mary (Gaudet	b 60
Cecil J clk Chico, Cal	b 77	Inez L	b 87
Lancaster, Henry A nurse	b 63	Leighton, Cyrus C lab	b 44
	No Fr	Springer	
Lancaster, Nancy (Cook	b 40	Lucy (Irving	b 44
	Church	Nathaniel W lab	b 70
Wid of John P		Laura E (m Lewis	b 72
Adalaide M (m Whitney	b 65	Lewis, L C lab R D 1	b 54
Amherst, Mass		Etta (Sherman	b 53
Lancaster, Frank H clk Sch	b 58	Libby, Henry M liv stable	b 50
Mary M (Sturtevant	b 58		Chest
Alice M	b 78	Jennie M (Earle	b 46, d 08
Ernest F gov't emp	b 80	Libby, Elliot rtd Corner	b 27
Arthur L nurse Augusta	b 82	Arabel (Webber	b 29, d 82
Lancaster, Jas mason R D 13	b 67	Walter E	b 56, d 80
Martha P (Reynolds	b 65	Mary A (m Allen	b 63
Arthur Otis lab	b 85	Libby, Frank J far R D 1	b 70
Nellie P	b 87	Henrietta (Swasey	b 74
Edith M	b 90	Libby, Fred J far R D 1	b 53
Frank P	b 93	Elizabeth (Bailey	b 52, d 87
Annabel	b 96	Elizabeth	b 87
Harold	b 98	Mary (Bailey 2d wife	b 50
Grace M	b 99	Libby, Charles F far R D 1	b 59
Beatrice E	b 01	Addie E (Lambert	b 61
Caroline A	b 04	Everett W .far	b 83



## RICHMOND

Alice E	b 87	Albert W	b 91
Hazel H	b 97	Walter H	b 93
Geneva F	b 98	Alice S	b 94
Eve E	b 03	Litch, James far R D 1	b 33
Libby, Geo N far R D 2	b 63	Jane (Curtis	b 33
Josephine (Varney	b 60	George H exp	b 59
Harold N	b 89	Cambridge, Mass	
Raymond E	b 90	Linnie (m Yeaton	b 63
Nellie L	b 92	Bates C car Lynn, Mass	b 60
Geo N Jr	b 95	Rosella (m Hodgdon	b 64
Edna M	b 98	Arthur L exp	b 67
Edith L	b 98	Springfield, Mass	
Josephine V	b 04	Martin L team	b 72
Lilly, Alfred L far So Fr	b 38	Springfield, Mass	
Frances A (Gould b 83, d 83		Little, Linden E mason Pleas	b 73
Chas T far (m Lilly	b 76	Ida H (Meserve b 74, d 08	
Abby S (Bailey 2d wife	b 47	Vernon C	b 96
Lint, Frank E r r ser Lincoln	b 62	Little, Emily P D 13	b 26
Sarah A (Stratton	b 64	Little, Lewis J mason	b 48
Doris J	b 95	So Pleas	
Bernice T	b 96	Carmalettie (Carlisle	b 52
Robert E	b 98	Lindan E (m Meserve	b 73
Gertrude A	b 04	Percival C tel opr	b 76
Lint, Cora J 123 Main	b 54	Mildred E (m Beck	b 81
Wid of George D b 54, d 00		Ethel J (m Hackett	b 82
Mabel A (m Hinkley b 78, d 07		Lona S (m Hackett	b 88
Percy L r r ser	b 86	Oscar L b 89, d 92	
Minot, No Dakota		Littlefield, Geo H rtd 92 Main	b 44
Lint, Sophia (Coleman R D 1	b 30	Leah M (Jennings	b 58
Wid of William		Ida E (m Seigars	b 79
William fireman	b 56	Loomis, Ariel clk Main	b 32
Eliza	b 61	Lavina M (Call	b 38
Lint, Wm fireman R D 1	b 56	Lovell, George C coal & wood	b 53
Annie A (Heald	b 66	So Front	

THE UNIVERSITY OF CHICAGO  
DIVISION OF THE PHYSICAL SCIENCES  
DEPARTMENT OF CHEMISTRY  
5708 SOUTH CAMPUS DRIVE  
CHICAGO, ILLINOIS 60637  
TEL: 773-936-3700  
FAX: 773-936-3700  
WWW: WWW.CHEM.UCHICAGO.EDU

## CENSUS

27

Alice M (Whitney	b 56	Maxwell, Ruth A (Sedgley	b 40
Lowe, Geo G hostler Main	b 53	So Fr	
Lizzie D (Lowell	b 60	Wid of Thomas C	b 33, d 95
Lowell, Jas S car	b 60	Mattie C Los Angeles, Cal	b 62
Ann E (Stilphen	b —	Noble (m Hill	b 63
Lydecker, Saml B far R D 13	b 46	Gilbert North Adams	b 66
Tressia (Hartt	b 48	Ruth M (m Southard	b 79
Flora H (m Meserveau	b 69	Maxwell, John F rtd Spruce	b 37
Lillian A (m Ashe	b 71	Louise M (Hatch	b 44
<b>M</b>		Howard M	b 79
Marco, Eli H truckman	b 54	Arthur W	b 80
Church		Maxwell, Alfred S far	
L Etta (Lint	b 55	Grace (Williams	
Sarah A stenographer	b 77	Alice E	b 97
Mains, Thos A lab High	b 46	McGinn, John lab Water	b 54
Harriet (Creighton	b 54	Josie (Roach	b 58
Mansir, Edw A druggist Main	b 53	Elizabeth L shoe shop	b 82
Annie S (Blenn	b —	Frank clk N Y	b 84
Mansir, Chas A car Chest	b 46	David clk N Y	b 86
Rachel (Slack	b 72	Annie shoe shop	b 88
Alice L	b 92	William	b 90
Mansir, Herbert fancy goods	b 55	Jennie	b 93
Spruce		Delia	b 95
Effie J (Mansir	b 58	Esther	b 98
Arthur H	b 77	McGinn, Wm H lab Hill	b 56
Joseph M	b 84	Mary (McEwen	b 62
Marson, Eleanor (Hathorn	b 43	William H E clk	b 79
R D 1		Indianapolis, Ind	
Wid of George F	b 41, d 07	Mary E (m Poulin	b 82
Anna A (m Reed	b 72	Waterville	
Eva M	b 73	McIntosh, Jos H mast mar	b 52
Maxwell, Noble cont'r So Fr	b 63	Lincoln	
Florence (Hill	b 67	Mary P (Bancroft	b 59
		McKenney, Morrill agt East S S	b 56
		No Fr	



Carrie J (Shaw	b 63	Alice M dressmkr	b 67
Frank R clk	b 89		Auburn
Marion S	b 98	Geo E	b 69, d 69
McMasters, Chauncy E far	b 59	Hattie A (m Rideout	b 70
	R D 13 Gard		Bowdoinham
Mary E (Stanwood	b 62	Meserve, Mary C (Carter	b 46
Archie E	b 80		R D 13
Llewellyn	b 84	Wid of John F	b 41, d 82
Vernon	b 91, d 94	Lucy E demonstrator	b 65
Hazel M	b 97	James F	b 67
McPhee, Guilford S shoe shop	b 63	Hattie (m Look	b 68
	Main	Albert lab	b 71
Mabel (Small	b 70	Perley J drugs Brunswick	b 72
Earl A	b 02	Fred far	b 74
Clyde	b 05	John S	b 75
Mero, John A far	R D 13 b 48	Ernest C far	b 77
Mero, Delia E	b 50	William M far	b 81
Merrifield, Chas H eng No Fr	b 59	Meserve, Albert lab	Main b 71
Nellie E (Whitney-Water-		Gladys P (Tibbetts-Swett	b 83
house	b 64	Albert Ray	b 07
Zoe A	b 90	Step child	
Thomas R	b 92	Mary W Swett	b 05
Eriel L	b 01	Meserve, Saml E janitor High	b 71
Merrill, Chas far	R D 1	Susie (Garvin	b 69
Lizzie (Huntington	b 58	Percy W	b 96
Annie (m Danforth	b 78	Francis H	b 04
Merrill, Chas T far	R D 1 b 52	Meserve, James F team	b 67
Merriman, Harry C butcher	b 70		No Pleas
	R D 2	Maud L (Hinkley	b 72
Nellie A (Allard		Miller, William H shoemkr	b 75
Ruth	b 98	Mary (Smith	b 75
Merriman, Geo W car	b 39	Moody, Anna L	R D 1 b 25
Emily V (Hutchinson	b 44	Wid of David T	b 26, d 92
Abby E (m Gage	b 65	Abbie C	b 67





## CENSUS

29

David J far	b 68	Sanford B	b 97
Moore, Mahala D (Moore)	b 30	Ernest A	b 00
R D 1		Niles, Alfred J far	b 72
Widow of Abiza C	b 32	R D 13 Gard	
Alton E far	b 58	Lenora (Beedle)	b 78
Arthur Kelley 2d hus			
Morang, Chas M clk Water	b 70		
Annie G (Griffin)	b 70	Odiorne, Jos M cashler Pleas	b 49
Morrill, Hiram salesman	b 78	M Louise (Price)	b 45, d 94
Chest		Joseph E phy E Pittston	b 74
Sarah L (Newhall)	b 80	Carrie L (m Burrill)	b 76
Wm H J	b 00	Samuel W nurse Boston	b 78
Hiram M O	b 04	Ella I (Alexander 2d wife)	b 50
Morton, John M eng Spruce	b 53	Oliver, Dillie R So Fr	b 69
Louisa (Murdough)	b 53	Osborne, Cyrus rtd Bridge	b 30
		Mary B (Averell)	b 32, d 06
N		Hattie E	b 58, d 75
Newell, Ella E (Ring Gard)	b 50	Frank A (m Allen)	b 60
Wid of George	b 51, d 04	Cora S (m Searles)	b 64
Stella L (m Duren)	b 81	Florence M (m Davis)	b 68
Berkeley, Cal		Bridgton, Me	
Bertha V clk	b 84	Orison E	b 71, d 77
Newell, Chas D lawyer Main	b 60	Osborne, Frank A shoemkr	b 60
Cora E (Harlow)	b 62	Klmb	
Charles W	b 86	Cora B (Allen)	b 72
Harriet M	b 89	Otto, Julius far	b 69
Joseph H	b 91	Minnie (Brutshe)	b 68
Newhall, H L shoe shop	b 54		
Centre		P	
Mary E (Cook)	b 52	Page, Geo G far Corner	b 48
Sarah L (m Morrill)	b 80	Mary E (Wilson)	b 47
Simeon O	b 84	Albert D electrotyper	b 74
Nickerson, Ella R D 1	b 72	Fred S mar eng Portland	b 76
Wid of Wm	b 70, d 05	Page, John E lab High	b 38



Walty J (Hall	b 42, d 94	David	b 61, d 63
Cyntha J	b 62	Alice M (m Webber	b 63
Edwin J	b 66, d 94	Partridge, Henry far	R D 2
Mary A (Barnes 2d wife	b 38	Emma (Weeks	
Page, Galen H ferryman	b 53	Arthur lab	
Mary C (Wood	b 53	Elmer far	
Page, Georgia (Weymouth	b 61	Patten, Davis F eng	R D 1 b 53
	R D 1	Ellen (Farrer	b 55
Wid of Hollis B	b 59, d 01	Lena May (m Lilly	b 78
Adelaide H	b 92	Warren L	b 80
Sarah C	b 96	Patten, Ulysses G far	R D 13 b 64
Page, Gerard far	R D 13 b 73	Florence (Reed	b 75
Clara E (Erickson	b 85	Peabody, Frederic B phy	b 75
Page, Edward H blk Williams	b 56		Pleas
Linda (Matthews	b 54	Catherine I (Blake	b 78
Elsie M	b 79	Ralph B	b 01
Albert M C shoemkr Gard	b 84	Peacock, Fred far	R D 13
Beatrice N nurse	b 86	Lutie (Starkie	
	Dover N H	Peacock, Geo E far	R D 13 b —
Paine, George W shoemkr	b 58	Elizabeth (Curtis	
	Chest	Elmer E	
Cassia R (Stuart	b 57	Fred	
Arthur A	b 94	Marcia	
Rosa B	b 96	Jennie (m Lawrence	
Palmer, John T far	R D 1 b 57	Wesley E	
Loulsa (Doyle	b 55	Pesok, Robt far	R D 1 b 63
John W	b 86	Anna (Hoffman	b 69
George L	b 88	Theodore	b 92
Bessie L	b 89	Wyman	b 94
Alice E M	b 91	Pierce, Thos J team	Main b 64
Albert R	b 92	Kathrine F (Donovan	b 67
Louella	b 94	Henry D	b 91
Parks, Maria G	b 31	Alice B	b 93
Wid of Llewellyn	b 33, d 98	George L	b 95



## CENSUS

31

Bernard R	b 97	Augusta L (Booker	b 46
Thomas S	b 99	Joseph E	b 66
James W	b 00	Pray, Joseph E eng Kimb	b 66
Mary F	b 06	Julia E (Haynes	b 76
Pinkham, David A far R D 1	b 62	Preble, N Banks far R D 1	b 63
Viletta (Trott	b 67	Edith (Trott	b 74
John A	b 93	Earl B	b 94
Vivian	b 99	Preble, Sarah L 19 Gard	b 56 .
Plummer, A H far R D 1	b 44	Preble, Mary C (Bangs	b 29
Arletta (Flint	b 56	94 Main	
Plummer, Frank far R D 13	b 50	Wid of Robert J	b 28, d 06
Pollard, Danl N far R D 1	b 70	Preble, Frank E books & sta	b 84
Annie (Merrill	b 83	Main	
Pollard, Chas E far R D 1	b 52	Harriette E (Proctor	b 85
Sarah (Ward	b 48	Preble, Sarah M (Murphy	b 56
Walter S	b 74	Main	
Daniel N	b 76	Wid of Augustus L	b 56, d 08
Pollard, Nettie M teach High	b 78	Lena M (m Harlow	b 82
Potter, Chas A shoemkr	b 58	Frank E (m Proctor	b 84
Lincoln		Price, Wallace N phy 53 Main	b 71
Mattie A (Provins	b 60	Mary B (Moores	b 72
Helen R	b 84	Price, Chas W phy No Fr	b 44
Flora, E P	b 86	Albina (Colbath	b 44
Pottle, Jas E mas mar So Fr	b 59	Charles A	b 66, d —
Josie E (Averill	b 66	Wallace N	b 71
Amy D b 84, d 03	b 84, d 03	Daisy M (m Ridley	b 78
Walter C shoemkr	b 87	Lilly P	b 78
Rena B (m Holt	b 89	Adopted	
Josie E (m Barter	b 90	Josephine B Preble	b 77
Jas H	b 92	Annie Preble	b 82
Mary E	b 93	Proctor, James A So Fr	b 62
Wilbur D	b 99	Fannie O (Richards b 66, d 97	
Roosevelt	b 00	Harriette E (m Preble	b 85
Pray, Albion far R D 1	b 39	Leora A	b 90



Iola G (Morris 2d wife	b 78	Star Route	
Frances I	b 01	Caroline E (Paine	b 20
Provins, Wm A rtd Lincoln	b 32	B Frank	b 43, d 99
Rebecca R (Ridley	b 29, d 92	Randall, Arthur C far	b 78
Mattie A (m Potter	b 60	Star Route	
Purrington, James L mason	b 44	Isabel D (Savage	b 86
Darrah		Phillip H	b 07
Susanna S (Smith-Pottle	b 43	Arthur C Jr	b 08
Pushard, Thomas C lab	b 56	Randall, B F far Star Route	b 43, d 99
Church		Deborah (Blanchard	b 44, d 05
Harriet (Walker	b 64	Arthur C	b 78
Pushard, Frank E lab	b 82	Annie B bkr Portland	b 79
Lillian (Page	b 88	Alberta M bkr Portland	b 80
Roland E	b 05	Wm F exp Portland	b 84
Pushard, Geo E lab Front	b 66	Helen S	b 86
Faustina M (Page	b 82	Reynolds, Chas M far R D 13	b 61
Ina P	b 00	Helen B (Woodside	b 62
Lillian M	b 02	Walter S mach	b 85
Gracie G	b 04	Providence	
Georgia	b 07	Maud A (m Varney	b 86
Q		Portsmouth, N H	
Quimby, Byron G agt Maine Farmer	Chest b 55	Ethel M	b 90
Georgia (Russell	b 58	Blanche E	b 92
Quinnam, Alec G mast mar	b 66	Marion G	b 94
Lincoln		Maurice B	b 97
Hattie E (Jackson	b 67	Bertha A	b 01
R		Clyde L	b 04
Ralston, W J R D 1	b 78	Rankin, Herbert E r r ser	b 78
Lottie (Hayes	b 84	19 Gard	
Jennie E	b 07	Emma (Ward	b 80
Randall, Heatherly rtd	b 19	Elmer H	b 05
		Rankin, John I far Gard	b 49
		Hattie (Babb	b 46
		Ida	b 74, d 05





CENSUS

Herbert E	b 78	Alfred F	b 40
Ranklins, Eugene B clk	b 52	Henry C	b 53
Mt Pleasant		Reed, Chas H grist mill Front	b 45
Flora E (Nason	b 62	May L (Hutchinson	b 64
Wm L clk	b 79	Lorena M	b 95
Edward C lab	b 81	Reed, Roscoe M far R D 1	b 50
Gertrude M (m Hinkley	b 83	Emma H (Lancaster	
Maurice E bkr	b 85	Reed, Frank D shoemkr North	b 62
Perley E	b 88, d 96	Annie A (Blanchard	b 65
Randlette, Laura J (Spaulding	b 43	Reed, Joanna T R D 13	b 29
No Fr		Wid of Ozias	b 31, d 62
Wid of George B	b 41, d 08	Ella	b 60, d 91
Charles M phy Monmouth	b 69	Reed, C H far R D 13	b 42
Joseph W supt water wks	b 74	Elizabeth M (Brown	b 41
Randlette, Joseph W supt water		Florence E (m Patten	b 75
wks	No Fr b 74	Reed, Arthur C car R D 1	b 53
Alice (Hamilton	b 70	Clara S (Morse	b 56
Howard H	b 01	Leslie V lab	b 84
Reed, Andrew J rtd	So Fr b 26	Reed, Leslie V lab R D 1	b 84
Pamelia (Maxwell	b 34, d 99	Grace M (Conley	b 85
Ora E	b 61	Emma I	b 07
William M	b 66, d 74	Rice, Ernest L r r ser	b 76
Reed, Henry C ins	Church b 53	Nina F (Saunders	b 77
Mary P (Hodges	b 59	Evelyn	b 99
Reed, Alfred T lab	R D 1 b 40	Frank	b 01
Martha T (Berry	b 41	Florence	b 03
Frank D	b 66	Richards, David S phy Main	b 27
Reed, A B far	R D 1 b 46	Sarah E (Dinslow	b 45
Luetitia (Boutelle	b 54	Charles W night ed Ken	
Adelbert B	b 81	Journal	Augusta b 61
Reed, Dianna R (Blickford	b 17	Fannie O (m Proctor	b 66, d 97
Church		Julia C	b 71
Wid of Levi M	b 12, d 88	Rideout, Edward A far	b 57
Charles F	b 38	Star Route	





No.	Name	Address
1	John A. Smith	123 Main St.
2	James B. Jones	456 Elm St.
3	Robert C. Brown	789 Oak St.
4	William D. White	1011 Pine St.
5	Thomas E. Green	1314 Maple St.
6	Charles F. Black	1617 Cedar St.
7	Henry G. Gray	1920 Birch St.
8	George H. Pink	2223 Spruce St.
9	Edward I. Blue	2526 Willow St.
10	Frank J. Yellow	2829 Ash St.
11	Richard K. Purple	3132 Hickory St.
12	Samuel L. Red	3435 Sycamore St.
13	David M. Orange	3738 Chestnut St.
14	Joseph N. Green	4041 Walnut St.
15	Samuel O. Blue	4344 Elm St.
16	John P. Yellow	4647 Oak St.
17	William Q. Purple	4950 Pine St.
18	Robert R. Red	5253 Maple St.
19	Thomas S. Orange	5556 Cedar St.
20	Charles T. Green	5859 Birch St.
21	Edward U. Blue	6162 Spruce St.
22	Frank V. Yellow	6465 Willow St.
23	Richard W. Purple	6768 Ash St.
24	Samuel X. Red	7071 Hickory St.
25	David Y. Orange	7374 Sycamore St.
26	Joseph Z. Green	7677 Chestnut St.
27	Samuel AA. Blue	7980 Walnut St.
28	John BB. Yellow	8283 Elm St.
29	William CC. Purple	8586 Oak St.
30	Robert DD. Red	8889 Pine St.
31	Thomas EE. Orange	9192 Maple St.
32	Charles FF. Green	9495 Cedar St.
33	Edward GG. Blue	9798 Birch St.
34	Frank HH. Yellow	10001 Spruce St.
35	Richard II. Purple	10304 Willow St.
36	Samuel JJ. Red	10607 Ash St.
37	David KK. Orange	10910 Hickory St.
38	Joseph LL. Green	11213 Sycamore St.
39	Samuel MM. Blue	11516 Chestnut St.
40	John NN. Yellow	11819 Walnut St.
41	William OO. Purple	12122 Elm St.
42	Robert PP. Red	12425 Oak St.
43	Thomas QQ. Orange	12728 Pine St.
44	Charles RR. Green	13031 Maple St.
45	Edward SS. Blue	13334 Cedar St.
46	Frank TT. Yellow	13637 Birch St.
47	Richard UU. Purple	13940 Spruce St.
48	Samuel VV. Red	14243 Willow St.
49	David WW. Orange	14546 Ash St.
50	Joseph XX. Green	14849 Hickory St.
51	Samuel YY. Blue	15152 Sycamore St.
52	John ZZ. Yellow	15455 Chestnut St.
53	William AA. Purple	15758 Walnut St.
54	Robert BB. Red	16061 Elm St.
55	Thomas CC. Orange	16364 Oak St.
56	Charles DD. Green	16667 Pine St.
57	Edward EE. Blue	16970 Maple St.
58	Frank FF. Yellow	17273 Cedar St.
59	Richard GG. Purple	17576 Birch St.
60	Samuel HH. Red	17879 Spruce St.
61	David II. Orange	18182 Willow St.
62	Joseph JJ. Green	18485 Ash St.
63	Samuel KK. Blue	18788 Hickory St.
64	John LL. Yellow	19091 Sycamore St.
65	William MM. Purple	19394 Chestnut St.
66	Robert NN. Red	19697 Walnut St.
67	Thomas OO. Orange	20000 Elm St.
68	Charles PP. Green	20303 Oak St.
69	Edward QQ. Blue	20606 Pine St.
70	Frank RR. Yellow	20909 Maple St.
71	Richard SS. Purple	21212 Cedar St.
72	Samuel TT. Red	21515 Birch St.
73	David UU. Orange	21818 Spruce St.
74	Joseph VV. Green	22121 Willow St.
75	Samuel WW. Blue	22424 Ash St.
76	John XX. Yellow	22727 Hickory St.
77	William YY. Purple	23030 Sycamore St.
78	Robert ZZ. Red	23333 Chestnut St.
79	Thomas AA. Orange	23636 Walnut St.
80	Charles BB. Green	23939 Elm St.
81	Edward CC. Blue	24242 Oak St.
82	Frank DD. Yellow	24545 Pine St.
83	Richard EE. Purple	24848 Maple St.
84	Samuel FF. Red	25151 Cedar St.
85	David GG. Orange	25454 Birch St.
86	Joseph HH. Green	25757 Spruce St.
87	Samuel II. Blue	26060 Willow St.
88	John JJ. Yellow	26363 Ash St.
89	William KK. Purple	26666 Hickory St.
90	Robert LL. Red	26969 Sycamore St.
91	Thomas MM. Orange	27272 Chestnut St.
92	Charles NN. Green	27575 Walnut St.
93	Edward OO. Blue	27878 Elm St.
94	Frank PP. Yellow	28181 Oak St.
95	Richard QQ. Purple	28484 Pine St.
96	Samuel RR. Red	28787 Maple St.
97	David SS. Orange	29090 Cedar St.
98	Joseph TT. Green	29393 Birch St.
99	Samuel UU. Blue	29696 Spruce St.
100	John VV. Yellow	29999 Willow St.

## CENSUS

Augusta M (Talpey	b 67	Abby E (McMahan	b 52
F Drummond	b 89		
Phillip T	b 91	<b>S</b>	
Marguerite F	b 94	Sampson, Alden B car	b 35
Rogers, Chas A painter Pleas	b 80	Ellen E (Glass	b 37, d 85
Gladys M (Young	b 88	Alden C mech Phila	b 67
Roper, Thomas lab R D 1	b 47	Laura E (Fowler 2d wife	b 49
Delia (Blair	b 58	Scott, Margaret housekpr Main	b 60
Ross, James L far R D 13	b 68	Searles, Arthur E clk Bridge	b 59
Louella (Lakin	b 78	Cora S (Osborne	b 64
Ross, Drucilla (Laplain R D 13	b 28	Mary O	b 99
Wid of Leander H	b 27, d 98	Sedgley, Edward E car Front	b 63
James L	b 68	Emma M (Morton	b 66
Rowe, Jas E lab South	b 40	Tracy M lab	b 88
Ellen A (Teage	b 40	Mary	b 90
Walter E (m Gowell dentist	b 71	Robert H	b 93
Bath		Sarah	b 95
Wm A dentist	b 71	Novella	b 05
Gloucester, Mass		Viola	b 08
Runnells, Moses C rtd Bridge	b 19	Sedgley, John H car High	b 44
Mary A (Cate	b 26, d 88	Sarah F (Buker	b 49, d 02
Willis S	b 48, d 48	Edward E	b 65
Sarah F (m Hathorn	b 49	Addie R (m Gray	b 67
Elvira A	b 51	Lizzie A	b 72, d 72
Ansil T	b 53, d 54	Bertie L	b 78
Charles W	b 57, d 58	Percy E	b 83
William C r r ser	b 67	Hattie Gray (Wedge 2d wife	b 67
Lexington, Mass		Step children	
Arthur C barber	b 70	Geo H Wedge	b 86
Lucy J (Spencer-Frost 2d wife	b 24	Perley E Wedge	b 87
Ryder, Mark, far R D 13 Gard	b 46	Percy C Wedge	b 94, d 95
Jennie (Syms	b 49	Seekins, Willie E teacher	b 58
Ryder, Freeman stone mason	b 52	Water	
Water		Jennie (Longfellow	b 66



Clifford E		b 91	Charles W clk	b 59
Seigars, Reuel far	R D 2	b 37	Ordby S (m Hewitt)	b 66
Mary J (Trussell)		b 64	Sidelinger, Orin F lab Church	b 68
Esther M		b 97	Litha E (Carter)	b 70
Shaw, Geo E barber	Fuller	b 62	Alberta	b 91
Mary A (Shaw)		b 73	Ethel M	b 93
Barbara G		b 96	J Norris	b 02
Marjorie K		b 99	Simpson, Bradford far Chest	b 31
Harold C		b 02	Belinda (Hurd)	b 31, d 79
Alton P		b 04	Rose May	b 56, d 82
Geo I		b 05	Frank C lumber	b 62
Shaw, Ira A lab	So Fr	b 37	Dora B mill op	b 71
Carrie (Fuller)		b 38	Samantha (Webber 2d wife)	b 47
Shepard, Fernando A painter		b 63	Goldie A (m Moody)	b 81, d 07
	R D 1		Simpson, Joanna (Houdlette)	b 38
Louise S (Parks)		b 63		Gard
Millta E		b 87	Wid of Sewall	b 29, d 05
Leon P		b 97	Julia E	b 62
Shepard, Trundy far	R D 1	b 39	Simpson, Robert rtd Springer	b 48
Augusta (Springer)		b 43, d 97	Abble R (Erskine)	b 53
Fernando A paint		b 63	Kittle B	b 91
Allcia M (m Herbert)		b 68	Skelton, Nathaniel H far R D 1	b 55
Shepard, Jos far	R D 1		Minnie (Sullivan)	b 61, d 01
Flora W (Trott)			Wm F	b 86
Dora L			Nathan I	b 89
Lisle			Skelton, Betsey (Jaques R D 1)	b 34
Sherburn, Ordby S mer		b 66	Wid of John H	b 34, d 03
	No Fr		Nathaniel H	b 55
Lilly M (Hewitt)		b 74	Richard F	b 57
Lottie O		b 94	Mary	b 59, d 82
Marion L		b 01	Annie (m Rogers)	b 62
Sherburne, Sarah J (Hewitt)		b 36	Skills, S E car Corner	b 48
	No Fr		Eunice (Purrinton)	b 45, d 00
Wid of William W		b 35, d 84	Lucy M dressmkr	b 78





## CENSUS

37

Augustus W druggist	b 81	Lizzie (Morton	b 32
Bangor		Smith, John far	Lincoln b 28
Eva W	b 83	Lucilia (Fuller	d 60
Slom, Wm A dept store Main	b 73	Mary F (m Harriman	b 49
Rosa A (Shapiro	b 83	Clara E (m Roberts	b 58
Lena	b 05	Emily (Crockett-Whitney 2d	
Small, Fred car	High b 73	wife	b 41
Gertrude (Hatch	b 75	Step children	
Small, Asbury S car	Main b 45	Bertha G Whitney	b 56
Mary (Meyers	b 44, d 00	Nellie E Whitney (m Merri-	
Mabel A	b 70	field	b 58
Small, Horace A marble cutter	b 87	Smith, Alden rtd	b 17
Fuller		Clarissa J (Grover	
Bessie E (Jones	b 89	Mary E (m Day	b 47
Small, Kossuth dentist So Fr	b 57	Emma (Rollins 2d wife	
Elizabeth A (Bates	b 59	Alice M	b 77
Small, Lois (Davis So Front	b 23	Flora R	b 80
Wid of Washington	b 25, d 02	Smith, Melvin B fruit & confy	b 56
Kossuth	b 51	Fuller	
Augustus E clothing	b 53	Harriet A (Stetson	b 57
Sumner		Smith, Oscar C shoemkr	b 51
George K		Center	
Smith, Jas A blk	Corner b 40	Alice M (Mansir	b 57
Kate (Fowles		Smith, Alphonso W dry goods	b 42
Edith X (m Chase	b 79	Center	
Manchester, N H		Mary E (Thompson-Cham-	
Alline G	b 87	berlain	b 38
Smith, Wm A far 59 So Pleas	b 42	Alice G	b 75
Mary A (Yeaton	b 58	Ellen W	b 77
Adopted child		Smith, Henry M shoemkr	b 54
Jennette	b 85	No Pleas	
Smith, Henry F far	High b 54	Laura A (Church	b 54
Helen (Richardson	b 58	Smith, Chas T shoemkr	b 49
Smith, Albert J rtd	b 46	Lincoln	



Rachel J (Bates-Finch	b 35, d 02	Harry J	b 79
Joanna M (Small 2d wife	b 80	Stantial, Harry J mer South	b 79
Thelma B	b 08	Elena M (Robinson	b 84
Smith, Aurelia (Kittridge	b 27	Marrilla B	b 08
Wid of Harmon	b 22, d 08	Stanwood, Henry E lab	b 55
Somers, Jas M dentist Main	b 81	So Pleas	
Southard, C H T J rtd 75 Main	b 42	Lizzie E (Alexander	b 67
Olive S (Foster	b 42, d 00	Stetson, Frank A shoemkr	b 55
Thomas J	b 69	So Fr	
Southard, Thomas J ins	b 69	Edna A (Grose	b 56
R Marie (Maxwell	b 79	Eva M (m Knight	b 82
Spaulding, Isaac L car	b 44	Cyntha A teacher	b 83
Boynton		Harriet D	b 88
Louisa T (Costellow	b 48	Edna F	b 95
Benjamin C book'pr Boston	b 72	Chas F	b 97
Spear, Phylandia (Jack	b 25	Frank B	b 02
Wid of George W	b 22, d 95	Stetson, Oscar W lab Fuller	b 71
Ellen M (m Buker	b 52	Stewart, Robert P far	b 60
Artell A butcher		Cassie G (Boggs	b 62, d 97
Samuel J far	b 61	Joseph D	b 87
Spinney, Sarah (Chambers	b 52	Ernest E	b 89
R D 1		Daniel A	b 93
Wid of John L	b 57, d 05	Robert B	b 94
Annie L (m Pease	b 87	Emma (Merriman 2d wife	b 64
Springer, Melvin S eng	b 57	Mary E	b 99
So Pleas		Stewart, Danl far	R D 1 b 48
Lulu (Goodrich	d —	Isabella (Oulton	b 53
Florence B (m Rowe	b 82	Herbert D teacher	b 78
Cambridge, Mass		Edwin R	b 83
Annie B (Perry 2d wife	b 69	Nettie B	b 84
Stephen O	b 01	Minnie L	b 88
Stantial, Clara E	So Pleas b 43	Norman B	b 95
Stantial, Wm H mer So Pleas	b 45	Stinson, Wm L far	R D 1 b 66
Nancy J (Purington	b 42, d 97	May E (Woodward	b 71



CENSUS

39

Clara E	b 92	54 Boynton	
Herbert J	b 94	Bessie G (Forrest	b 60
Inez M	b 96	Helen I	b 95
Daniel E	b 97	Stuart, William H cashier	b 36
W Ray	b 00	Main	
Stinson, Abigal (Odiorne	b 27	Stuart, Mary A (Weymouth	b 39
	R D 13	White	
Wid of Bradley V	b 21, d 04	Wid of John W	b 27, d 84
Ella M (m Briery	b 51	Cascelia	b 65, d 94
Mary A (m Lancaster	b 61, d 07	Melissa S (m Stratton	b 68
Lettie A (m Doro	b 64, d 08	Theresa L (m Young	b 71
William L	b 66	Gardiner	
Stinson, Emma J (Thurlow	b 43	George W	b 73, d 00
	No Fr	Jennle E (m Parks Melrose	b 75
Wid of Henry M	b 38, d 77	Sadie E	b 78, d 83
Effie M (m Reed	b 70	Stuart, John H rtd	Main b 32
	Waltham, Mass	Mary J (Toothaker	b 31
Annie M	b 72	Sturtevant, John P far	b 54
Henry K phy Togus, Me	b 75	So Pleas	
Strange, Michael far	R D 1 b 68	Emma (Carlisle	b 56
Mary (McIntosh	b 75	Sturtevant, Eleanor C T (Smith	b 28
Winnle M	b 03	Pleas	
Chas F	b 07	Wid of Wm H	b 14, d 67
Elva G	b 08	William P	b 46, d 51
Stratton, Everett B lab White	b 62	Horatio S	b 50, d 51
Melissa S (Stuart	b 68	Walter H	b 53
Fred S	b 98, d 99	Jennette T	b 54, d 63
Stuart, Jas L rtd	b 37	Eleanor T	b 57
Laura (Bennett		Eliza A (m Condon	b 60
Herbert r r ser	b 69	Helena, Mont	
Zoie B (m Card	b 72	Caroline G	b 64, d 65
Frank		Sutherland, Rose E	North b 61
Lettie M shoe shop	b 84		
Stuart, Wm S painter	b 61		

THE UNIVERSITY OF CHICAGO

PHYSICS DEPARTMENT

PHYSICS 350

## T

			Nellie C (m Mitchell	b 64
			So Boston	
Tallman, Chas E U S N rtd	b 42		Theobald, Geo H retd Pleas	b 29
		Chest	Hannah G (Winchell	b 40, d 08
Mary J (Thomas	b 46		George R	b 69
Cynthia (m Dunbar Boston	b 70		Hattie W	b 75
Daniel C nurse	b 76		Thomas, Jas H shoemkr	b 49
		Concord, N H		Gard
Lizette (m Hill Buffalo	b 78		Thomas, Augustus G night watch	b 43
Harry T nurse	b 84		No Pleas	
		Concord, N H	Martha E (Brett	b 45
Georgianna (Trask-McCor-			Nellie G teacher	b 72
mick-Hersey 2d wife	b 65		Walter G dentist Augusta	b 75
Step children			Thomas, O W rtd	b 38
Henry D McCormick shoemkr	b 83		Evelyn (Frances	b 38
		Lewiston	E I far	Kansas b 69
Herman W Hersey	b 94		Thompson, Herbert E far	b 68
Harold S Hersey	b 96			R D 1
Able M Hersey	b 99		Bertha M (Allen	b 73
Tarr, Harry L merch So Pleas	b 76		Clara L	b 06
Marilla B (Oliver	b 79		Thoole, Patrick lab	White
Tarr, Charles E mariner Chest	b 40		Mary (O'Brien	b 42
Rosella A (Cook	b 47		Elizabeth (m Dailey	b 64
Grace E (m Allen	b 68		Mary (m Cusick	b 66, d 06
Temple, Joseph car R D 1	b 24		James H	b 67, d 92
Catherine V (Umberhine	b 34		John T lab	b 69
Laura M	b 55, d 83		Ellen T (m Dehan	b 70
Mary L (m Ring	b 60		Frank P far Bowdoin	b 72
Joseph W	b 63, d 82		Margaret	b 74, d 89
Ethel K	b 63, d 82		Jerry fireman	b 76
Chas R	b 75, d 76		Annie	b 79
Morris V	b 78, d 82		Thurlow, Nelson D No Fr	b 54
Theobald, Alfred L Gard	b 31		Alice A (Hall	b 59
Flavilla H (Spaulding	b 39		Thurlow, William H far No Fr	b 60





CENSUS

41

Dora E (Brown	b 66	Addie B (McFee	b 61
Totman, Edwin read est agt	b 40	Clara B (m Foss	b 82
No Pleas		Wm N	b 83
Ellen M (Wilson	b 42	Tucker, Wallace M shoemkr	b —
Minnie L (m Waldron	b 72	Main	
Martha	b 72	Lettie E (Tucker	
Totman, Margaret (Hatch	b 33	Bessie E (m Morrell	b 86
Spruce		Mabel R (m Hatch	b 88
Wid of Joseph	b 34, d 63	Ralph M	b 04
Effie J (m Mansir	b 58		
Joseph	b 62, d 98	W	
Totman, Geo H far R D 13	b 72	Wakefield, Charles A coml trav	b 70
Segrid (Johnson	b 73	So Fr	
Blanch M	b 98	Georgia H (Jewell	b 72
Irving T	b 01	Florence S	b 98
Toothaker, Wayland far	b 48	Wakem, M R far R D 13	b 73
R D 13		Ada A (Farley	b 80
Toothaker, Marshall W far	b 44	Harold A	b 00
R D 13		Helen S	b 04
Maria F (Smith-Galusha	b 44	J Howard	b 07
Ray far	b 87	Waldren, Arthur H lab Gard	b 76
Clifton	b 90	Minnie E (Totman	b 72
Trott, Alfred D far R D 1	b 75	Ward, Herbert L lab Main	b 77
Ethel (Weeks	b 77	Mina E (Hatch	b 83
Trott, Oliver H far R D 1	b 65	Ward, Henry lab Spruce	b 54
Trott, John W far R D 1	b 32	Harriet (Morton	b 55
Martha M (Robinson	b 31	Minnie (m Cromwell	b 78
Rufus W	b 67	Emma (m Rankins	b 80
Trott, Chas B mech R D 1	b 77	Ward, C H supt t farm	b 52
Maud (McNutt	b 84	Corner	
Ralph	b 04	Lizzie (Williams	b 56
Walter	b 06	Herbert L lab	b 77
Roger	b 08	Gladys I	b 91
Trott, J H far R D 1	b 41	Watson, Seth C far	b 69

THE UNIVERSITY OF CHICAGO LIBRARY  
1207 EAST 58TH STREET  
CHICAGO, ILLINOIS 60637  
TEL: 773-936-3000

THE UNIVERSITY OF CHICAGO LIBRARY  
1207 EAST 58TH STREET  
CHICAGO, ILLINOIS 60637  
TEL: 773-936-3000

Ida M (Ingraham	b 71	Wentworth, G B mason	b 58
Chas A	b 89	Spruce	
Clarence E	b 92	Elizabeth A (Nicholas	b 54
Florence M	b 94	Weymouth, Melissa (Small	b 38
Elizabeth M	b 97	R D 1	
Watts, Charles B dry goods	b 33	Wid of George M	b 25, d 88
So Fr		Georgia	b 61
Harriet C (Flynn	b 38	Elwin H	b 69, d 69
Flora B (m Crocker	b 62	Wieland, John far	R D 1 b 66
Webber, Fred E mer	So Fr b 69	Jennie (Manning	b 66
Ruby E (Oliver	b 71, d 94	Williams, Franklin fruit & conf'y	b 43
Alice M (Parks-Webber 2d		Bridge	
wife	b 63	Marilla J (Rairden	d —
Webber, Danl far	R D 13 b 52	Adelbert F	
Mary H (Mariner	b 52	Ruth E (Danforth-Moores 2d	
Alice B (m Small	b 79	wife	
Webber, R Q far	R D 1 b 65	Step child	
Cora E (Andrews	b 67	Mary B Moores	
Lyndall F	b 93	Williams, Minot lab	North b 47
Violet I	b 97	Lucy (Rowe	b 50
David P	b 08	Leslie L eng	b 80
Webber, Chauncy B timekeeper	b 52	Bowdoinham	
So Pleas		Harold C lab	Gardiner b 83
Mary E (Johnston	b 53	Annie M	b 85
Winnie M (m Baker	b 78	Sadie L	b 89
Weeks, George A phy Main	b 56	Williams, Helen	Mt Pleasant b 82
Cora (Overlock	b 62	Williams, Harry A lab	b 79
Weeks, Albert J clk	Bridge b 48	Mt Pleasant	
Hannah E (Hall	b 45, d 73	Williams, Alfred A clk	Center b 65
Anna B (m Hall	b 64	Alice M (Brown	b 68
E Jefferson		Williams, A Fonzo jeweler	b 46
Sunie B (m Buchanan	b 69, d 00	Spruce	
Alice F (Harris 2d wife	b 57	Lizzie (Wilson	b 45
Forrest		Williams, Horace G far	R D 13 b 44



## CENSUS

43

Nellie J (Hutchings	b 50	Whitney, Chas H team Boynton	b 71
Wilson, Wm E coal & wood	b 55	Georgia A (Buker	b 71
Center		Marjorie E	b 99
Fannie F (Small	b 62	William	b 00
Lewis E drugs Chester, Pa	b 85	Lina	b 02
Wilson, Rachel (Sparks	b 23	Anna	b 04
Wid of Robert	b 12, d 94	Charles	b 07
Mary E (m Page	b 48	Whitney, Nancy M Pleas	b 22
Wm E	b 55	Whitney, Harry J hostler	b 76
White, Robert H grocer Main	b 43	Chest	
Maria E (Tedford	b —	Ida B (Allen	b 76
Mary L	b 82	Whitney, William H car	b 38
Brenda T	b 89	Gard	
White, David clk Fuller	b 34	Laura E (Small	b 42
Caroline H (Blanchard- Mur-		Walter E phy Oakland	b 65
dough	b 27, d 94	Laura M teacher	b 75
Edwin M	b 65	Plymouth, Mass	
Forest E	b 67	William F draughtsman	b 83
Step children		Ansonia, Conn	
Lucy A Murdough (m Lamb		Wood, Roscoe E clk Lincoln	b 50
	b 44, d 07	Ellen M (Bancroft	b 53
Wm H Murdough	b 47	Wood, Fannie T	b 30
Louisa Murdough (m Morton	b 53	Wid of Alexis A	b 19, d 94
Albert B Murdough	b 61	Roscoe E	b 50
Watertown, Mass		Emma F (m Hathorn	b 51
White, Wm H shoemkr	b 55	Mary C (m Page	b 53
Zana (Day	b 55	Wood, Warren J far So Pleas	b 67
White, D G C T R D 1	b 42	Annie (Allen	b 63
Ada M (Paterson		Adah Leone	b 92, d 02
Harry L millman	b 78		
Ethel	b 81	U	
Bertha	b 93	Umberhine, Lester E far	b 78
Whitehouse, Harry E far R D 1	b 69	R D 1	
Jennie L (Maloon	b 72	Agnes (Anderson	b 78









# **RICHMOND TOWN OFFICERS**

## **CLERKS.**

1850, G. H. Thomas; 1852-54, Libby Plummer; 1854, Elias Colby; 1855-57, Samuel W. Jack; 1858-62, William B. Meader; 1863, E. D. Lamson; 1864, W. B. Meader; 1866-67, E. D. Lamson; 1868-79, Wm. H. Stewart; 1880-83, W. H. Sturtevant; 1884-87, W. H. Stewart; 1888-94, J. R. Cunningham; 1895-97, G. E. Ames; 1898-00, C. D. Newell; 1901, Wm. R. Fairclough, present incumbent.

## **TREASURERS.**

1850, E. Colby, Esq.; 1855, David Blanchard, 2d; 1856-57, Carlton Houdlett; 1858, J. A. Southard; 1859, L. Brown; 1860, W. H. Sturtevant; 1861, L. Brown; 1862-75 C. Houdlett; 1876-80, J. W. Spaulding; 1881-85, J. M. Odiorne; 1886 A. L. Theobald; 1887-88, F. J. Buker; 1889-91, W. H. Stewart; 1892-93, J. M. Odiorne; 1894; W. H. Stewart, the present incumbent.

## **SELECTMEN.**

1850, J. B. Stuart, W. Colby J. B. Beedle; 1851-52, J. B. Stuart, E. Colby, J. A. Plummer; 1853, J. Carney Jr., F. R. Theobald, L. Whitney; 1854, J. Carney Jr., L. Whitney, D. Blanchard 2d; 1855, J. B. Beedle, H. Randall, A. Avery; 1856-57, J. Carney Jr., J. B. Beedle, J. Jackson; 1858-59, L. Brown, G. H. Hatch, L. Bradford; 1860, J. Carney Jr., J. B. Beedle, C. E. Swett; 1861, L. Brown, G. H. Hatch, E. Libby; 1862, J. Carney, H. Randall, J. W. Springer; 1863-64, J. Carney, H. Randall, A. D. Blanchard; 1865, B. F. Tallman, F. B. Torsey, W. H. Smith; 1866, B. F. Tallman, J. W. Spaulding, W. H. Smith; 1867, B. F. Tallman, W. H. Smith, F. B. Torsey; 1868-69, F. Houdlett, H. Randall, J. W. Libby; 1870, F. Houdlette, W. H. Stuart, Samuel Brown; 1871, F. Houdlette, W. H. Stuart, F. B. King; 1872-74, F. Houdlette, A. P. Jewett, J. W. Libby; 1875, F. Houdlette, H. Randall, C. S. Cotton; 1876, F. Houdlette, G. H. Theobald, C. S. Cotton; 1877-78, F. Houdlette, S. White, J. W. Libby; 1879, F. Houdlette, A. P. Jewett, J. W. Libby; 1880-81, Wm. F. Hall, A. P. Jewett, S. Cunningham; 1882, W. F. Hall, S. Cunningham, S. Odiorne; 1883, W. F. Hall, S. Cunningham, H. C. Reed; 1884, F. Houdlette, A. E. Purrington, E. Totman; 1885 W. T. Hall, A. E. Purrington, Edwin Totman; 1886, G. B. Randlette, H. F. Smith, S. H. Lancaster; 1887-88, G. B. Randlette, H. F. Smith, E. Totman; 1889 F. J. Buker, G. Newell, D. Brown; 1890, W. S. Hagar, S. B. Hathorn, D. Brown; 1891, W. S. Hagar F. Merriman, F. M. Yeaton, 1892-93, W. S. Hagar, F. W. Blanchard, F. M. Yeaton; 1894, B. F. Curtis, I. L. Blake, V. J. Ring; 1895 B. F. Curtis, H. F. Smith, A. C. Reed; 1896, B. F. Curtis, F. J. Libby, V. J. Ring; 1897-1902, N. Maxwell, H. F. Smith, S. E. Skillins; 1903-06, M. McKenney, D. Stewart, A. C. Randall; 1907-08, M. McKenney, W. H. Thurlough, F. G. Dow.



**MEN'S      BOYS'      AND      CHILDREN'S**

***CLOTHING***

**LARGEST STOCK    LOWEST PRICES    RELIABLE GOODS**

We are headquarters for Men's and Women's Fur Coats and probably carry the largest stock in Kennebec County. All grades from the cheapest to the best. Hats, Caps, Shirts, Neckwear and Hosiery in the latest designs at popular prices.

**E. E. Davis & Co.**

**Leading Clothiers, Hatters and Furriers**

***Under Gony House                      AUGUSTA, ME.***

---

**GRINDING LENSES**

according to oculists' prescriptions is our  
specialty

**OPTICAL GOODS OF ALL KINDS**

**Auto Goggles, Developing, Printing, and  
Enlarging**

**MAINE OPTICAL CO.**

Telephone 37-12

**281 WATER STREET,                      AUGUSTA, MAINE**



Joseph Williamson

L. A. Burleigh

E. L. McLean

## **WILLIAMSON & BURLEIGH**

### ***Lawyers and Notaries Public***

Collections made everywhere. Corporations formed. Probate business a specialty.

Offices over Granite National Bank

Long Distance Tel. 240

242 Water Street,

Augusta, Maine

---

### ***I WANT RICHMOND FARMS***

to sell. I sell Maine Farms only and the great demand from our extensive advertising enables us to find a customer quickly for your farm. I need not refer to my record in this line. It has never been equalled. Our terms are so reasonable you cannot afford to list with any other concern.

Send for our big free list of Maine Farm bargains. It will save you money in buying.

### **W. D. HUTCHINS CO.**

AUGUSTA TRUST BLOCK

**Augusta,**

**Maine**

# THE UNIVERSITY OF CHICAGO

OFFICE OF THE DEAN

CHICAGO, ILLINOIS

DEPARTMENT OF EDUCATION

CHICAGO, ILLINOIS

CHICAGO, ILLINOIS

CHICAGO, ILLINOIS

CHICAGO, ILLINOIS

CHICAGO, ILLINOIS

CHICAGO, ILLINOIS

CHICAGO, ILLINOIS

CHICAGO, ILLINOIS

CHICAGO, ILLINOIS

CHICAGO, ILLINOIS

CHICAGO, ILLINOIS

CHICAGO, ILLINOIS

**WHEN YOU WANT  
PRINTING DONE QUICKLY  
AND DONE WELL**

Write or  
Telephone  
the

Kennebec Journal Office

*Augusta*

They have unusual facilities and make a specialty of hurry-up work.

If you get your printing done at the Kennebec Journal Office, you are sure of its being done right and on time

Burleigh & Flynt

*Publishers Kennebec Journal*

Augusta, - - - Maine.

THE UNIVERSITY OF CHICAGO  
LIBRARY



THE UNIVERSITY OF CHICAGO  
LIBRARY

1918

THE UNIVERSITY OF CHICAGO  
LIBRARY

THE UNIVERSITY OF CHICAGO  
LIBRARY

THE UNIVERSITY OF CHICAGO  
LIBRARY



# Government of Maine 1907-1908

Governor, WILLIAM T. COBB, Rockland.

Salary, \$3,000.

## COUNCIL, WITH APPORTIONMENT.

The following arrangement for Councillor Districts, for the ten years ending 1912, was adopted by the Legislature of 1892-93:

- |   |   |
|---|---|
| 1 York, 1903, '04, '07, '08, '09, '10,<br>Oxford, 1905, '06, '11, '12,  | Leroy F. Pike, Cornish.                 |
| 2 Cumberland—One for each year,   | Thurston S. Burns, Westbrook,           |
| 3 Androscoggin, 1907, '08, '11, '12,<br>Somerset, 1903, '04, '09, '10,<br>Franklin, 1905, '06,                    | Chairman.<br>W. Scott Libbey, Lewiston. |
| 4 Kennebec, 1903, '04, '09, '10, '11, '12,<br>Lincoln, 1905, '06,<br>Sagadahoc, 1907, '08,                        | Charles D. Newell, Richmond.            |
| 5 Hancock, 1903, '04, '09, '10,<br>Knox, 1907, '08,<br>Waldo, 1905, '06 '11, '12,                                 | Thomas G. Libby, Vinalhaven.            |
| 6 Penobscot, 1903, '04, '05, '06, '09, '10, '11, '12, Angus O Campbell, Sangerville.<br>Piscataquis 1907, '08,    |   |
| 7 Aroostook, 1907, '08, '09, '10, '11, '12, Charles F. Daggett, Presque Isle.<br>Washington, 1903, '04, '05, '06, |   |

### OFFICE

### SALARY

*Arthur I. Brown, Belfast,	Sec. of State,	\$2,500
J. E. Alexander, Richmond,	Dep. Sec. of State,	1,500
Geo. A. Colburn, Augusta,	Cl. to Sec. of State,	1,200
*Abel D. Russell, Weld,	Engros'g Cl. to Sec. of State,	1,000
Anna P. Ladd, Augusta,	Cl. to Sec. of State,	1,200
Pascall P. Gilmore, Bucksport,	State Treas.,	2,000
Hannibal E. Hamlin, Ellsworth,	Att.-General,	4,000
Warren C. Philbrook, Waterville,	Asst. Att.-Gen.,	1,800
Augustus B. Farnham, Bangor,	Adj.-Gen.,	1,800
*George W. Leadbetter, Rockland,	Messenger,	



## MAINE REFERENCE MANUAL

*Miss Adelaide M. French, Winthrop,	Stenog. to Exec. Dept.	
*Charles P. Hatch, Portland,	Auditor,	2,500
E. N. Carver, Augusta,	Auditor State Printing,	1,200
*Payson Smith, Auburn.	State Supt. Pub. Schools,	2,500
*Edgar E. Ring, Orono,	Land Agt. and Forest Com.,	1,000
*Charles W. Curtis, Brewer,	Clerk,	1,000
*Stephen W. Carr, Bowdoinham,	Ins. Com.,	1,800
Ivan E. Lang, Bowdoinham,	Deputy Ins. Com.,	1,200
William B. Skelton, Lewiston,	Bank Examiner,	2,500
Francis Keefe, Eliot,	Supt. of Public Buildings,	1,200
Justin M. Leavitt, Kennebunkport,	State Liquor Com.,	1,500
*Edwin C. Milliken, Portland,	Pension Clerk,	1,200
Thomas J. Lyons, Vinalhaven,	Com. Indus'l and Labor Stat.,	1,500
*Charles J. House, Monson,	Clerk.	
A. W. Gilman, Foxcroft,	Com. of Agriculture,	1,500
Geo. E. Morrison, Biddeford,	Inspector W., F., M., etc.	
Joseph B. Peaks, Dover,	} Railroad Commiss'rs,	2,500
Frank Kiezer, Rockland,		2,000
Parker Spofford, Bucksport,		2,000
*E. C. Farrington, Fryeburg,	Clerk to R. R. Commiss'rs,	1,500
George F. Giddings, Augusta,	Asst. Clerk,	1,200
Paul D. Sargent, Machias,	Highway Com.,	2,500
Harry M. Smith, Bangor,	Clerk,	1,300
Thomas Clark, Tremont,	} Clerk to Adjt. General,	1,000
Charles E. Davis, Portland,		
Otis Hayford, Canton,	} State Assessors,	1,500
George Pottle, Lewiston,		1,500
W. J. Thompson, China,		1,500
James Plummer, Augusta,	Cl. to State Assessors,	1,200
Waldo Pettingill, Rumford Falls,	} Enforcement Commissioners,	1,500
Alfred H. Lang, Skowhegan,		1,500
Henry W. Oakes, Auburn,		1,500
A. P. Norton, Lewiston,	Cl. to Enforcement Com'rs.	
Ernest W. Emery, Augusta,	State Librarian,	1,500
W. F. Livingston, Augusta,	Asst. Librarian,	1,200
Mary L. Carver, Augusta,	Cataloguer.	
Abbie R. Knowles, Augusta,	Reference Librarian.	
Harold Allen, Lewiston,	Cl. to Supt. Public Schools,	1,000
*Melvin W. Wiswell, Brewer,		1,500
Chester C. Tuttle, Buckfield,	} Treasurer's Clerk,	1,000
Donald L. Fowler, Calais,		1,000
Annie M. Clancy, Augusta,		1,000



## MAINE REFERENCE MANUAL

Leroy T. Carleton, Winthrop,	}	Commissioners of Inland	2,000
James W. Brackett, Phillips,	}	Fisheries and Game,	1,000
Edgar E. Ring, Orono,			1,000
Myrtle H. Hodgdon, Farmingdale,		Cl. and Stenographer,	1,000
James Donohue, Rockland,		Com. of Seashore Fisheries,	1,000
Henry R. Cowan, Bangor,		Keeper of State Arsenal,	100
Charles S. Chase, Portland,	}	Commissioners of Harbor and Tidal Waters.	
C. W. T. Goding, Portland,	}		
Cyrus H. Farley, Portland,	}		
F. O. Beal, Bangor,	}	Cattle Commissioners.	
John M. Deering, Saco,	}		
F. S. Adams, Bowdoin,	}		
Frederick H. Wilson, Brunswick,	}	Commissioners of Pharmacy.	
Charles H. Davis, Bangor,	}		
Frank W. Bucknam, Skowhegan,	}		
George H. Hunt, Old Town,		Agent Penobscot Indians,	400
Charles A. Rolfe, Princeton,		Agt. Passamaquoddy Indians,	400
Wm. L. Scribner, Springfield,	}	Inspectors of Prisons and Jails.	
E. P. Mayo, Waterville,	}		
Albion P. Gordon, Fryeburg,	}		
John M. Taylor, So. Portland,	}	Inspectors of Steamboats.	
John R. McDonald, Addison,	}		
Hiram P. Farrow, Belmont (Center),		Insp. of Dams and Reservoirs.	

\*Official P. O. at Augusta.



# Railroads of Maine

\* Denotes (unless otherwise designated) offices of Western Union Telegraph Company.

The Railroad and Steamboat fares as given are the net prices to purchasers of tickets.

## MAINE CENTRAL RAILROAD.

Lucius Tuttle, Boston, President; Morris McDonald, Portland, Vice-President and General Manager; Geo. S. Hobbs, Portland, Comptroller and General Auditor; F. E. Boothby, Portland, General Passenger and Ticket Agent; W. K. Sanderson, Portland, General Freight Agent; Geo. W. York, Portland, Treasurer; Morris McDonald, Portland, Gen. Supt.; H. A. Snow, Portland, Ticket Agent.

Connects at Portland, Union Station, with B. & M. R. R. (Eastern and Western Divisions); at Deering Junction with B. & M. R. R. (P. N & W. Div.) American Express to all Stations.

### From Portland.

Fares	Miles	Fares	Miles
\$0.05* Woodfords,	3	\$0.20 West Falmouth,	8
0.10* Deering Junction, (B. & M. R. R.),	5	0.25* Cumberland Junction,	11

## LOWER ROUTE, VIA BRUNSWICK AND AUGUSTA.

To Bath, Rockland, Farmington, Skowhegan, Belfast, Dexter and Bangor.

Fares	Miles	Fares	Miles
\$0.25* Cumberland Junction,	11	\$0.50* Freeport,	21
0.35* Yarmouth Junction, (G. T. R.),	15	0.60 Hillside,	26
		0.70* Brunswick,	30

### To Bath and Rockland.

Fares	Miles	Fares	Miles
\$0.70* Brunswick,	30	\$0.95* Bath (steamer),	38
0.85 Harding's,	34		





## MAINE REFERENCE MANUAL

### Rockland Branch.

Fares	Miles	Fares	Miles
\$1.00 Woolwich,	39	\$1.90* Warren (junct. with Georges	
1.05 Nequasset,	42	Val. R. R.),	74
1.15 Westport,	46	2.00 George's River,	78
1.25* Wiscasset (junc.),	49	2.05* Thomaston (stage),	81
1.30* South Newcastle,	52	2.15* Rockland — (Steamer during	
1.45* Newcastle and Damariscotta,		summer season daily to	
(stmr.),	56	Islesboro, Dark Harbor, Cas-	
1.50* Damariscotta Mills,	58	tine, North Haven, Ston-	
1.55 Nobleboro,	61	ington and all points on	
1.60 Muscongus Bay,	62	Eggemoggin Reach),	86
1.65 Winslow's Mills,	65		
1.70* Waldoboro,	67		

Stages daily to \*Camden, \*Rockport, Lincolnville, Northport and South Thomaston. Steamers for all points on the Penobscot River and Bay, Vinalhaven, Hurricane and Dix Islands, and Bar Harbor.

### To Leeds Junction via Brunswick.

Fares	Miles	Fares	Miles
\$0.70* Brunswick (Junct.),	30	\$1.15* Lewiston,	49
0.90* Lisbon Falls,	37	1.15* Sabattus,	49
1.00* Lisbon,	41	1.15* Leeds Junction,	47
1.10* Crowley's,	44		

### To Farmington via Danville and Leeds Junctions.

Fares	Miles	Fares	Miles
\$1.25* Curtis' Corner,	51	\$1.70* Jay,	69
1.30* Leeds Center,	54	1.80* No. Jay,	72
1.40* No. Leeds (stages),	57	1.85* Wilton (stage),	76
1.45* Strickland's Ferry, (stage to		1.95* East Wilton,	78
Brettun's Mills),	59	2.05* West Farmington,	82
1.50 East Livermore,	62	2.05* Farmington (Sandy River R.	
1.65* Livermore Falls,	66	R. for Phillips and Range-	
1.65* Chisholm's Mills,	67	ley Lakes),	83

### To Skowhegan, Belfast, Dexter and Bangor.

Fares	Miles	Fares	Miles
\$0.70* Brunswick,	30	\$1.40* Gardiner (stage),	56
0.75 Topsham,	31	1.50* Hallowell,	61

CONTENTS

Introduction	1
Chapter I	10
Chapter II	20
Chapter III	30
Chapter IV	40
Chapter V	50
Chapter VI	60
Chapter VII	70
Chapter VIII	80
Chapter IX	90
Chapter X	100
Chapter XI	110
Chapter XII	120
Chapter XIII	130
Chapter XIV	140
Chapter XV	150
Chapter XVI	160
Chapter XVII	170
Chapter XVIII	180
Chapter XIX	190
Chapter XX	200
Chapter XXI	210
Chapter XXII	220
Chapter XXIII	230
Chapter XXIV	240
Chapter XXV	250
Chapter XXVI	260
Chapter XXVII	270
Chapter XXVIII	280
Chapter XXIX	290
Chapter XXX	300
Appendix	310
Index	320

## MAINE REFERENCE MANUAL

Fares	Miles	Fares	Miles
0.90* Bowdoinham,	37	1.55* Augusta (stages),	63
1.00 Harward's Road,	41	1.75* Riverside,	70
1.10* Richmond (stages),	45	1.85* Vassalboro (stages),	74
1.15* Iceboro,	48	2.00 Winslow,	81
1.20 Dresden,	49	2.05* Waterville,	82
1.30* So. Gardiner,	52		

### UPPER ROUTE, VIA AUBURN AND LEWISTON.

#### From Portland.

Fares	Miles	Fares	Miles
\$0.25* Cumberland Junc.,	11	\$1.25* Monmouth,	50
0.35 Walnut Hill (No. Yarmouth),	15	1.30 Annabessacook,	53
0.50* Gray,	20	1.35* Winthrop,	56
0.60 New Gloucester,	25	1.45* Maranacook,	59
0.65 Rowes,	27	1.50* Readfield (stages),	61
0.75* Danville Junction, (*Poland Spring),	30	1.70* Belgrade (stages),	69
0.80* Rumford Junc.,	32	1.85 Lakeside,	74
0.90* Auburn (stages),	35	1.85* No. Belgrade (stage daily to Smithfield),	74
0.90* Lewiston,	36	1.95* Oakland (Junc. Somerset Ry.),	78
1.05* Greene,	44	2.05* Waterville (stages),	84
1.15* Leeds Junction,	47		

#### Skowhegan.

Fares	Miles	Fares	Miles
\$2.05* Waterville,	94	\$2.25 Good Will Farm,	93
2.10* Fairfield (stage daily for East Benton and Albion),	87	2.30* Hinckley,	95
2.15 Shawmut,	90	2.50* Skowhegan, (stages),	103

#### To Belfast, Dexter, and Bangor.

Fares	Miles	Fares	Miles
\$2.05* Waterville,	82	\$2.25* Clinton,	91
2.10 Benton (Fairfield),	85	2.35* Burnham (Junc.),	96

#### To Belfast.

Fares	Miles	Fares	Miles
\$2.35* Burnham (Junc.),	96	\$2.75 Knox,	111
2.45 Winnecook,	100	2.90* Brooks (stage daily for Mon- roe),	117
2.55* Unity (stage line daily to			



## MAINE REFERENCE MANUAL

Fares	Miles	Fares	Miles
	104	3.00 Waldo,	122
Troy and Dixmont),		3.15 City Point,	127
2.65* Thorndike (stage daily to		3.20* Belfast (steamers),	129
Freedom and Montville),	103		

### To Dexter and Bangor.

Fares	Miles	Fares	Miles
\$2.35* Burnham (Junc.),	96	\$2.65 Detroit,	107
2.55* Pittsfield (junc. S. & M. R.),	103	2.70* Newport (Junc.),	110

### To Dexter.

Fares	Miles	Fares	Miles
\$2.70* Newport (Junc., stage),	110	\$3.10* Dexter (stage),	125
2.90* Corinna,	117	3.45* Dover and Foxcroft, (B. & A. R. R.),	140

### To Bangor.

Fares	Miles	Fares	Miles
\$2.70* Newport (Junc.),	110	\$3.05* Carmel (stage daily to Ken- duskeag),	122
2.80* East Newport (stage daily to Plymouth and North Dix- mont),	113	3.15* Hermon Pond,	127
2.95* Etna (stage daily to Stetson and Exeter),	118	3.25* Hermon Center,	130
		3.30 Northern Maine Junc.,	132
		3.40* Bangor (stages),	137

### Mount Desert Branch.

Fares from Portland	Miles from Bangor	Fares from Portland	Miles from Bangor
* Bangor.		\$4.30* Franklin Road,	36
\$3.45 Brewer Junction,	3	4.40* Hancock,	40
3.70* Holden,	11	4.45 Waukeag (Ferry to Sullivan),	41
4.10 Ellsworth Falls,	28	4.50 Mt. Desert Ferry,	43
4.15* Ellsworth,	30	5.00* Bar Harbor (Ferry steamer),	53
4.20 Washington Junction, (Wash. Co. Ry.),	32		

### Bucksport Branch.

Fares from Portland	Miles from Bangor	Fares from Portland	Miles from Bangor
Bangor.		\$3.65 South Orrington,	10
\$3.45 Brewer Junction,	2	3.75 North Bucksport,	13



## MAINE REFERENCE MANUAL

Fares	Miles	Fares	Miles
3.50* South Brewer,	4	3.80 Bucksport Center,	15
3.55 No. Orrington,	6	3.85 Chipman's Crossing,	17
3.60 Pierce's Crossing,	7	3.90* Bucksport (stages),	20
3.60 Orrington,	8		

### RANGELEY DIVISION.

#### From Portland.

Fares	Miles	Fares	Miles
\$0.90* Elmwood Farm,	37	\$1.45* Buckfield (stages daily for	
0.95* Poland Springs Sta.,	38	No. Buckfield, W. Sumner,	
1.00* Poland (stage),	40	Chase's Mills, Turner and	
1.10* Mechanic Falls,	44	Turner Village),	57
1.25* West Minot (stage daily to		1.55* E. Sumner (stage daily for	
Hebron Academy),	49	Sumner and Redding),	62
1.35* E. Hebron,	53	1.60* Hartford,	64
		1.75* Canton (stage to Britton's	
		Mills,	69
		1.85 Meadow River,	73
1.90 Rileys,	75	2.00 Chisholm,	80
1.95* Jay Bridge,	78	2.00 Livermore,	80
1.80* Gilbertville,	71	2.05* Dixfield and West Peru	
1.90* East Peru,	75	stages),	81
1.95 Peru (stage),	77	2.15* Rumford Falls, (stages),	85
\$2.30 Hale,	90	3.40 Summit,	111
2.40 Frye,	92	3.65 Bemis (steamers),	113
2.65 Roxbury,	96	3.75 South Rangeley, (steamers),	120
2.75 Byron,	101	3.90 Oquossoc (stmrs.),	123
2.90 Houghton,	105		

Local Telegraph connecting with W. U. Telegraph Co.

### WHITE MOUNTAINS DIVISION.

#### From Portland.

Fares	Miles	Fares	Miles
\$0.10* Cumberland Mills (junc. B.		\$2.20* Crawford House, White	
& M. R. R.),	6	Mountains,	85
0.25* South Windham,	11	2.35* Breton Woods, (junc. Mt. Wash-	
0.30* Newhall,	12	ington Ry., summer),	89
0.35* White Rock (stage),	14	2.35* Fabyan House, White Moun-	
0.40* Sebago Lake, (steamers),	17	tains,	90

THE HISTORY OF THE

... ..

... ..

... ..

... ..



## MAINE REFERENCE MANUAL

Fares	Miles	Fares	Miles
0.50 Richville,	21	2.95* Littleton, N. H., B. & M. R. R.,	107
0.60* Steep Falls (stage),	25	3.25* Lisbon, N. H., B. & M. R. R.,	118
0.65* Mattocks (stages),	27	3.43* Bath, N. H., B. & M. R. R.,	123
0.80* Cornish (stages),	32	3.58* Wells' River, Vt.,	130
0.85* West Baldwin,	34	4.93* Montpelier, Vt., via M. & W. R. R. R.,	168
0.90* Bridgton Junction,	37	2.45* Twin Mountain House,	94
0.90* Hiram,	37	2.65 Quebec Junction,	100
1.10* Brownfield (stage),	44	2.70 Hazens Junction,	101
1.25* Fryeburg,	50	2.75* Whitefield,	104
1.35* Conway Center, N. H.,	55	\$2.90* Scott's Junction,	107
1.40* Redstone,	57	2.95* Lunenburg (junc.)	110
1.50* North Conway, N. H., (stages)	60	3.61* St. Johnsbury, Vt.,	131
\$1.55* Intervale (junc. B. & M. R. R.),	62	4.71 Newport,	173
1.60* Glen and Jackson Station (stages in summer to Jackson),	55	7.50 Montreal,	286
1.75* Bartlett,	71	4.65* Hardwick, Vt.,	165
1.90* Sawyer's River,	75	5.16* Hyde Park, Vt.,	182
1.95 Bemis,	77	5.30* Johnson, Vt.,	187
2.10 Willey House,	81	5.54* Cambridge Jc., Vt.,	195
		6.48* Swanton, Vt.,	226

## QUEBEC DIVISION.

### From Portland.

Fares	Miles	Fares	Miles
\$2.65 Quebec Junction,	100	\$4.30* Beecher Falls,	155
2.75 Jefferson Junction,	102	4.30* Hereford,	155
2.80 Baileys,	105	4.45* East Hereford,	159
2.90 Riverton,	108	4.55* Paquetteville,	163
3.00* Lancaster,	112	4.75* Malvina,	169
3.05 Coos Junction,	113	4.75 Auckland,	171
3.20* Guildhall,	118	4.85* St. Malo,	173
3.25 Stevens,	121	5.00 Clifton,	179
3.40* Maidstone,	124	5.15* Sawyerville,	184
3.50 Mason's,	127	5.25 Eaton Corner,	187
3.65* North Stratford,	132	5.35* Cookshire Junc.,	191
7.50 Montreal,	295	5.60 Brookbury,	199
3.70 Georges,	136	5.75* Dudswell Junction, (junc.	



## MAINE REFERENCE MANUAL

Fares	Miles	Fares	Miles
3.80 Cone's,	139	Quebec Cent. Ry.),	204
3.90 Columbia Bridge,	141	5.85 Dominion,	206
4.00* Colebrook (stage),	145	5.90* Lime Ridge and Marbleton,	208
4.15* West Stewartstown, (stage),	153	8.50 Quebec, P. Q.,	320

### EASTERN DIVISION.

#### From Portland.

Fares	Miles	Fares	Miles
\$3.50 Veazie,	141	\$5.85 *Forest,	235
3.60 Basin Mills,	145	5.95 Tomah,	239
3.60 *Orono,	145	6.15 *Lambert Lake,	246
3.60 Webtser,	146	6.25 *Vanceboro,	251
3.65 *Great Works,	148	6.50 *McAdam Junc., C. P. Ry.,	257
3.70 *Old Town,	150	8.15 *Houlton, C. P. Ry.,	300
3.75 Milford,	150	8.15 *Woodstock, C. P. Ry.,	308
3.85 *Costigan,	155	7.60 *St. Stephen (Calais), C. P.	
4.00 *Greenbush,	160	Ry.,	293
4.10 *Olamon,	164	7.90 *St. Andrews, C. P. Ry.,	299
4.20 *Passadumkeag,	168	9.30 Aroostook, C. P. Ry.,	362
4.30 *Enfield,	172	10.00 *Ft. Fairfield, C. P. Ry.,	370
4.55 *Lincoln,	182	10.30 *Caribou, C. P. Ry.,	381
4.60 Lincoln Center,	183	10.55 *Presque Isle, C. P. Ry.,	396
4.80 *Winn,	193	10.30 *Grand Falls, C. P. Ry.,	381
4.85 *Mattawamkeag,	195	10.60 *St. Leonards, C. P. Ry.,	393
5.05 *Kingman,	203	11.30 *Edmunston, C. P. Ry.,	419
5.30 *Wytōpitlock,	213	7.75 *Fredericton Junc., C. P. Ry.,	296
5.40 *Bancroft,	216	8.45 *Fredericton, C. P. Ry.,	318
5.60 *Danforth,	225	8.50 *St. John, N. B., C. P. Ry.,	341
5.75 *Eaton,	230	15.95 *Halifax (all rail route),	617

### SOMERSET RAILWAY (M. C. R. R.)

Lucius Tuttle, Boston, President; Geo. F. Evans, Portland, Vice-President;  
W. M. Ayer, Oakland, Supt.

Postal Tel. Cable con.

#### From Portland.

Fares	Miles	Fares	Miles
\$1.95* Oakland, via Me Central		\$3.00* Solon,	111
R. R.,	78	3.20* Bingham,	119



## MAINE REFERENCE MANUAL

Fares	Miles	Fares	Miles
2.40* Norridgewock,	90	4.15 Lake Moxie,	143
2.60* Madison and Anson, (elec- tric railway to Skowhegan),	98	4.60* Indian Pond,	154
2.75* No. Anson,	102	4.80 Marks,	159
2.90* Embden,	108	4.95* Somerset Junc.,	163
		5.20 Kineo Station,	169

### GRAND TRUNK RAILWAY.

Chas. M. Hays, Montreal, Second Vice-President and General Manager.  
Connects in Portland with Railroads and Boats to Boston.  
Canadian Express to all Stations.

#### From Portland.

Fares	Miles	Fares	Miles
\$0.20* Falmouth,	5	\$0.60* New Gloucester, (stage daily to Upper and West Glou- cester, and No. Raymond),	22
0.35* Cumberland,	9		
0.35* Yarmouth,	11	0.75* Danville Junction, (M. C. R. R.), (stage to Poland Spring),	27
0.35* Yarmouth Junc., (M. C. R. R.),	12		
0.50* No. Yarmouth,	15	0.85* Lewiston Junction, (stage to Poland Spring),	29½
0.60* Pownal,	18		
\$0.90 Auburn (Branch),	34¾	\$0.90* Lewiston,	35½
0.90 Empire Road,	53	1.20* Oxford (stage daily to Casco, Naples, and Otisfield),	41
1.10* Mechanic Falls,	36	1.40* So. Paris (stage),	47
1.45* Norway (Branch) (stage),	48	2.00* Locke's Mills,	65
1.70* West Paris (stage),	55	2.20* Bethel (stage),	70
1.90* Bryant's Pond, (stage),	62	2.30* West Bethel,	74
2.50* Gilead,	80	4.80* Island Pond, Vt., (stage),	149
2.70* Shelburne,	86	7.50* Montreal, Canada,	297
2.90* Gorham (stage),	91	8.50* Quebec,	317
3.10* Berlin Falls (stage),	98	16.75* Detroit,	861
3.90* Groveton,	122		
4.30* No. Stratford,	134		

### BOSTON AND MAINE RAILROAD.

Lucius Tuttle, Boston, President; W. F. Berry, Boston, Second Vice-President and Gen. Traffic Mngr.

Connects at Portland with all trains on the Maine Central and Grand Trunk Railroads, also with all Steamers running to and from Portland.  
American Express to all Stations.

\* Denotes offices of the Great North Western Telegraph Co.



## MAINE REFERENCE MANUAL

### WESTERN DIVISION.

William Merritt, Boston, Supt.; Chas. A. Messer, Boston, Asst. Supt.

#### From Portland.

Fares	Miles	Fares	Miles
* Maine Central R. R. Junc.,	1	\$1.23* Newfields,	61
\$0.15* Scarboro Beach,	6½	1.30* Exeter,	65
0.20* Pine Point,	9¼	\$1.40* East Kingston,	70
0.25* Old Orchard Beach (†Or- chard Beach R. R. con- nects),	11¾	1.50* Newton Junction, connects for West Amesbury,	74½
\$0.33* Saco,	15¾	1.55* Plaistow,	78
0.33* Biddeford,	16¾	1.65* Haverhill,	82¼
0.45 Arundel,	23¼	1.65* Bradford, connects for Georgetown and Newbury- port,	82¼
0.50* Kennebunk (* Kennebunk- port Branch connects),	25½	1.75* No. Andover, connects for Salem,	87¾
0.58 The Elms,	28¾	1.80* Lawrence, connects for Con- cord, and Manchester,	89½
0.60* Wells Beach,	30¼	1.85* Andover,	92½
0.75* North Berwick, (stage),	37¾	1.90 Ballardvale,	95
0.88* South Berwick,	43½	1.93* Lowell Junction, connects for Lowell,	95¾
0.88* Salmon Falls and So. Ber- wick,	44	1.95 Wilmington Junc.,	97½
0.95* Somersworth, (Great Falls),	47½	2.08* Reading (limited \$2.25),	103¼
0.97* Dover, branch for Rochester, Alton Bay, Wolfboro, and Center Harbor,	48	2.13* Wakefield Junc., connects for Salem,	106
1.03 Madbury.		2.16* Melrose,	108½
1.08* Durham,	54	2.21* Malden,	110¾
1.18* Newmarket,	58	2.26* Somerville,	113¾
1.20* Rockingham Junc., connects for Manchester and Con- cord,	59¾	2.30* Boston,	115½

†Orchard Beach R. R. runs from Old Orchard Beach to Saco River, thence connecting with steamers for Biddeford Pool. Length 3½ miles.

### EASTERN DIVISION.

Winslow T. Perkins, Boston, Supt.; Henry Scannell, Boston, Asst. Supt.

THE HISTORY OF THE

REIGN OF

CHARLES THE FIRST

BY

JOHN BURNET

OF THE UNIVERSITY OF OXFORD

IN TWO VOLUMES

VOLUME THE FIRST

FROM THE ORIGINAL MANUSCRIPTS IN THE LIBRARY OF THE UNIVERSITY OF OXFORD

REVISED BY

JOHN CLARKE

OF THE UNIVERSITY OF OXFORD

LONDON

Printed by R. CLAY AND COMPANY, BUNGAY, SUFFOLK

1910

THE HISTORY OF THE REIGN OF CHARLES THE FIRST BY JOHN BURNET OF THE UNIVERSITY OF OXFORD IN TWO VOLUMES VOLUME THE FIRST FROM THE ORIGINAL MANUSCRIPTS IN THE LIBRARY OF THE UNIVERSITY OF OXFORD REVISED BY JOHN CLARKE OF THE UNIVERSITY OF OXFORD LONDON Printed by R. CLAY AND COMPANY, BUNGAY, SUFFOLK 1910



## MAINE REFERENCE MANUAL

### From Portland.

Fares	Miles	Fares	Miles	
\$0.15	Scarborough (Oak Hill),	5.8	\$1.50* Salisbury,	69
0.20	West Scarborough,	8.8	1.55* Newburyport, (Junction of Amesbury Branch),	71
0.33*	Saco,	13½	1.70* Rowley,	77
0.33*	Biddebord,	14½	1.75* Ipswich,	80½
0.53*	West Kennebunk,	23	1.85* Wenham (Junction Essex Branch),	85½
0.65*	Wells,	28½	1.90* No. Beverly,	87½
0.75*	North Berwick,	33.8	1.95* Beverly (Junction Gloucester Branch),	90
0.85	Agamenticus,	38½	2.00* Salem (Junction),	92
0.90	Conway Junction, Northern Div.),	41	2.05* Swampscott,	95½
1.00*	Eliot,	45	2.10* Lynn,	96.8
1.15	Kittery Junction, (York Harbor & Beach R. R. connects),	50½	2.10 West Lynn,	97.6
1.15*	Portsmouth P. & D. R. R.),	51½	2.19 Revere,	102
1.28	Greenland,	57	2.22* Chelsea,	103.7
1.30*	North Hampton,	59¼	2.25* Everett,	105
1.36*	Hampton,	61.8	2.26* Somerville,	106.8
1.40	Hampton Falls,	64	2.30* Boston,	108
1.44*	Seabrook),	65½		

### WORCESTER, NASHUA AND PORTLAND DIVISION.

Wm. R. Mooney, Nashua, Supt.; H. W. Davis, Nashua, Asst. Supt.  
Station foot of Preble Street.

### From Portland.

Fares	Miles	Fares	Miles	
\$0.05	*Woodfords,	1½	\$0.75 *Sanford and Springvale, (stage),	36
\$0.05	*Deering Junc., (Junc. M. C. R. R.),	2½	0.88 Eastwood (East Lebanon), (stage),	43
0.13	*Cumberland Mills (Junc.),	5	1.00 *East Rochester (N. H.),	49
0.15	*Westbrook,	6	1.08 *Rochester,	52
0.23	*Gorham (stages),	10	1.48 *Epping,	73
0.33	Buxton,	15	1.85 *Windham,	90
0.38	*Bar Mills (stages),	18	2.05 *Nashua,	101
0.40	Bradbury,	20½	2.40 *Ayer,	119
0.52	*East Waterboro, (stage),	25		



## MAINE REFERENCE MANUAL

Fares	Miles	Fares	Miles
0.60 So. Waterboro, (stages),	28	2.63 *Clinton,	130
0.65 *Alfred,	32	2.70 Sterling Junc.,	135
		2.94 *Worcester,	147

### BRIDGTON AND SACO RIVER RAILROAD.

J. A. Bennett, Bridgton, President, General Manager, General Ticket and Freight Agent.

Connects with M. C. R. R. at Bridgton Junc.

American Express to all points.

Opened January 29, 1883.

#### From Portland.

Fares	Miles	Fares	Miles
Bridgton Junc.,	36	\$1.60* Bridgton,	52
\$1.40 Perley's Mills,	45	1.75 No. Bridgton, (strm. to	
1.45 Ingall's Road,	46½	Naples),	56
1.55 Sandy Creek,	50	1.80 Harrison (stage),	57

### WISCASSET, WATERVILLE AND FARMINGTON RAILROAD.

Carson C. Peck, New York, President; Wm. D. Patterson, Wiscasset, Treasurer; S. J. Sewall, Wiscasset, General Manager and Ticket Agent.

Connects with M. C. R. R. at Wiscasset and Winslow and with steamer at Wiscasset for Boothbay and Islands.

#### From Wiscasset.

Fares	Miles	Fares	Miles
\$0.20 Sheepscot,	4.8	\$0.90 Cooper's Mills, (stage),	20.4
0.40 Head Tide,	9.1	1.00 Maxcy's Mills,	23.0
0.60 Whitefield,	13.3	1.00 Windsor,	24.0
0.75 North Whitefield, (stage),	17.4	1.10 Weeks' Mills,	28.2
1.20 South China,	31.5	1.30 North Vassalboro,	39.1
1.25 East Vassalboro,	36.5	1.35 Winslow (stage),	42.7
1.20 Newell's Corner,	29.0	1.35 China,	38.0
1.25 Palermo (stage),	32.9	1.50 Albion,	43.5

### WASHINGTON COUNTY RAILWAY.

Lucius Tuttle, Boston, Pres.; Geo. F. Evans, Portland, Vice Pres.; F. E. Boothby, Portland, Gen. Pass. Agent.

Connecting with M. C. R. R. at Washington Junction.



## MAINE REFERENCE MANUAL

### From Portland (Limited).

Fares	Miles	Fares	Miles
\$4.20* Washington Junc.,	169	\$5.60 Jonesboro,	215
4.50* Franklin (stage),	179	5.85* Whitneyville,	223
4.75 Tunk Pond,	186	5.95* Machias (stages),	227
4.95* Unionville (stage),	194	6.00 Machiasport,	229
5.10* Cherryfield (stage),	198	6.05* East Machias, (stage),	231
5.20 Dormans,	202	6.10 Jacksonville,	233
5.25* Harrington, (stage),	204	6.45 Marion,	244
5.35* Columbia (stage),	208	6.60* Dennysville,	249
5.45* Columbia Falls, (stages),	211	6.80* Ayer's Junction, (stage),	255

### Eastport Branch.

Fares	Miles	Fares	Miles
\$6.90* Pembroke,	259	\$7.00 Pleasant Point,	266
7.00* Perry (stage),	264	7.00* Eastport (stmrs.),	271
6.90 Charlotte,	258	7.00 St. Croix Junction,	267

### Princeton Branch.

Fares	Miles	Fares	Miles
\$7.10 Baring (stage),	269	\$7.45 Baileyville,	281
7.30* Woodland,	275	7.55* Princeton (stage),	285
7.00* Milltown,	269	7.00* Calais (stage),	271

## SANDY RIVER RAILROAD.

Weston Lewis, Gardiner, President; F. N. Beal, Phillips, Supt.

### From Portland via Leeds Junction.

Fares	Miles	Fares	Miles
\$2.05* Farmington,	83	\$2.65* Strong,	94
2.20 No. Farmington,	86	3.05* Phillips,	101
2.55 So. Strong,	91		

## CANADIAN PACIFIC RAILWAY.

Sir W. C. Van Horne, K. C. M. G., Montreal, Chairman of the Board.

### From Mattawamkeag.

Fares	Miles	Fares	Miles
\$0.30 Chester,	8	\$4.35 Long Pond,	109
0.85 Sebocis,	22	4.65 Jackman,	117
1.70 Brownville Junc.,	43	5.15 Holeb,	130



## MAINE REFERENCE MANUAL

Fares	Miles	Fares	Miles
2.45 Onawa,	61	5.60 Lowelltown,	141
3.05 Greenville Junc.,	77	5.80 Boundary,	144
3.50 Moosehead,	87	6.40 Lake Megantic,	161
3.80 Askwith,	95		

### From Vanceboro.

Fares	Miles	Fares	Miles
\$0.25 McAdam Junction,	6	\$4.05 Grand Falls,	131
1.60 Debec Junction,	46	5.05 Edmundston,	170
1.90 Houlton,	54	1.35 St. Stephen, (Calais),	40
1.90 Woodstock,	57	1.65 St. Andrews,	48
3.55 Aroostook Junc.,	112	2.20 Fredericton,	68
3.75 Fort Fairfield,	119	2.75 St. John,	91
3.80 Caribou,	131		
3.80 Presque Isle,	146		

### PHILLIPS, RANGELEY, MADRID AND EUSTIS RAILROADS.

Seth M. Carter, Lewiston, Receiver; D. F. Field, Phillips, Treas. and Gen. Pass., Freight and Ticket Agt.; F. A. Lawton, Phillips, Supt.

#### From Portland.

Fares	Miles	Fares	Miles
\$3.05* Phillips,	101	\$4.30 Green's Farm (stages Stratton, Eustis and the Dead River region),	134
3.75 Madrid,	106	4.95 Dead River,	126
3.30 Reeds Mill,	108	4.55* Rangeley,	130
3.40 Sanders Mill,	111		
3.50* Redington Mills,	117		
3.95 Eustis Junction,	124		

### YORK HARBOR AND BEACH RAILROAD.

Lucius Tuttle, Boston, President; D. J. Flanders, Boston, Pass, Traffic Mngr.

#### From Kittery Junction.

Fares	Miles	Fares	Miles
\$0.05 Kittery Navy Yard,	1	\$0.27 York Harbor,	9
0.09 Kittery Point,	3	0.30 Long Beach,	10
0.15 Bedell's Crossing,	5	0.35 Ocean Side,	11
0.18 Oakland Farm,	6	0.35 York Beach,	11
0.21 Seabury,	7		





## MAINE REFERENCE MANUAL

### FRANKLIN AND MEGANTIC RAILWAY.

J. S. Maxcy, Gardiner, President; Orris M. Vose, Kingfield, Supt.  
Connects at Strong, Me., with Sandy River R. R.

#### From Portland.

Fares	Miles	Fares	Miles
\$2.65* Strong,	94	\$3.25 North Freeman,	106
2.80 West Freeman,	97	3.40 Kingfield,	109
2.90 Hillside,	99	3.65 Sanfords,	115
3.00 Summit,	100	3.80 Hammondfield,	118
3.05 Salem,	102	3.90 Carrabassett, (stage),	119
3.15 Mt. Abram Junc.,	104	3.40 Bigelow (stage),	125
Mt. Abram,	106		

### SEBASTICOOK AND MOOSEHEAD RAILROAD.

W. J. Hayes, Cleveland, Ohio, President; A. B. Thompson, Pittsfield, General  
Man. and Treas.

Fares	Miles	Fares	Miles
*Pittsfield.		\$0.65 Mainstream, (stages),	15
\$0.25 Palmyra,	4		
0.40 Hartland (stage),	8		

### GEORGES VALLEY RAILROAD.

James Mitchell, Union, Pres. and Manager.

#### From Warren.

Fares	Miles	Fares	Miles
\$0.15 The Kilns.		\$0.40 Union (stage).	
0.30 South Union.			

### BANGOR AND AROOSTOOK.

F. W. Cram, Bangor, President; Percy R. Todd, Bangor, Vice-President.

† Denotes offices of the Northern Telegraph Co.

American Express to all points.

#### From Portland.

Fares	Miles	Fares	Miles
*Bangor,	136.6	\$3.45†*Pea Cove,	153.7
\$3.45 *Old Town, (stage),	149.2	3.45† Alton (stage),	157.6
3.45 South Lagrange,	155.8	3.90 Winterport,	141.4



## MAINE REFERENCE MANUAL

Fares	Miles	Fares	Miles
3.45 Bradford,	152.2	4.05 Frankfort,	145.0
3.45 Hudson,	147.1	4.30 Prospect,	150.1
3.45 Glenburn,	140.0	4.35 Sandy Point,	153.8
3.45 North Bangor,	136.8	4.45 Stockton,	157.0
3.30 Northern Maine Junc.,	131.3	4.55 Kidders Point Dock,	159.0
3.85 Hampden,	136.5	4.60 Searsport,	160.6
3.45† Lagrange, (stages),	159.3	3.45† Boyd Lake,	161.9
		3.45† Milo Junc.,	167.5

### Moosehead Lake Division.

Fares	Miles	Fares	Miles
\$3.45† Milo Junc., (stage),	167.5	\$3.80† Guilford (stage),	188.7
3.45† St. Sebec (stage),	173.3	3.95† Abbot Village, (stage),	192.0
3.45† East Dover,	178.0	4.05 Monson Junc.,	194.8
3.45† Dover and Foxcroft,	181.0	4.30 Blanchard,	202.7
3.70 Low's Bridge,	185.4	4.60 Shirley,	209.3
3.75† Sangerville,	187.7	4.95† Greenville,	216.3
3.55† Milo,	168.9	6.60 *Ashland Junc.,	251.4
3.75†*Brownville,	173.4	6.70 †Smyrna Mills,	253.2
4.35 Katahdin Iron Works,	186.3	Dudley,	256.5
4.00 Brownville Junc.,	176.9	7.20* Weeksboro,	263.0
4.20 Schoodic,	184.2	7.40 Howe Brook,	266.7
4.55 West Seboeis,	192.4	7.90 Griswold,	276.2
4.85† Norcross,	201.1	8.25* Masardis (stage),	283.9
5.00† Millinocket, (stage),	206.5	8.45 Squa-Pan,	287.7
5.30 Grindstone,	215.4	8.60 Ashland,	294.1
5.70 Stacyville,	226.7	9.20 Portage,	305.8
5.90 Sherman (stage),	230.5	9.65 Winchell,	314.6
6.25 Patten (stage),	237.2	9.85 McNally,	318.9
6.10 Crystal (stage),	235.8	10.05 Winterville,	322.5
6.25 Island Falls,	241.6	10.35 Eagle Lake,	328.9
6.50- Dyer Brook,	248.1	11.60 Wallagrass, (stage),	333.7
6.60 Oakfield (stage),	250.4	11.10 Fort Kent, (stage),	346.2
6.60 *Ashland Junc.,	251.4	8.10 Bridgewater,	291.2
6.80 Ludlow (stage),	257.3	8.20 *Robinsons,	294.9
6.90 New Limerick,	261.7	8.35 Mars Hill and Blaine,	298.1
7.10 Cary's Mills,	265.8	8.50† Westfield,	303.0
7.10 Houlton (stage),	267.7	8.65 Fort Fairfield Junction,	307.7
7.50 Littleton,	275.9		

THE UNIVERSITY OF CHICAGO

PHYSICS DEPARTMENT

PHYSICS 350

LECTURE 1

1950

## MAINE REFERENCE MANUAL

Fares	Miles	Fares	Miles
7.65 Monticello,	280.1	8.80 Maple Grove,	316.8
8.80 Easton (stage),	311.4	8.80 Fort Fairfield,	320.9
8.80 Fairmount,	314.4	8.95 Grimes Mill,	332.2
8.65 Fort Fairfield Junction,	307.7	9.10 Goodrich,	337.8
8.80 Presque Isle, (stage),	313.3	9.30 Limestone, (stage),	343.8
8.80 Caribou (stage),	328.0	9.45 Stockholm, (stage),	344.6
8.80 Caribou,	328.0	10.05* Van Buren, (stage),	361.1
9.15* New Sweden, (stage),	337.2		
9.35 Jemtland,	341.9		

### KENNEBEC CENTRAL RAILROAD.

Weston Lewis, Gardiner, Pres.; F. A. Lawton, Gardiner, Supt.; Geo. A. Farrington, Gardiner, Treas.

From Randolph to National Soldiers' Home, ‡Togus, 5 miles.



# Maine

SHELL, AUGUSTA, ME

R  
COUNTY  
LINE

B. ALEXANDER









Map of the ...



BEFORE OPENING THIS

# M A P

look at the Kind of Merchandise  
we have to sell at Popular Prices

**MONEY**      Refunded on  
                         Goods Returned

***Kuppenheimer Clothing***  
***North Star Fur Coats***  
***Madrid Working Pants***  
***Gold Seal Rubber Footwear***  
***Ball Band***      “      “  
***Goodyear Glove Rubber***  
***Footwear***  
***Packard Shoes for Men***  
***Keith's Konquerors for Men***  
***Golden Rule***      “      “  
***Bass Oil Grain***      “      “  
***Queen Quality for Women***  
***Boston Favorite for Women***  
***Radcliffe Shoes***      “      “  
***Nu-Light***      “      “

**A. E. SMALL**

**RICHMOND**

-

**MAINE**

F 841759.4

H A M

to be in the form of the...  
My last... from...

MUSIC

- Amphibious... (1)
- Army... (1)
- ... (1)
- ... (1)
- ... (1)
- ... (1)
- ... (1)
- ... (1)
- ... (1)
- ... (1)
- ... (1)
- ... (1)
- ... (1)
- ... (1)
- ... (1)
- ... (1)

A. E. SMITH













